WISCONSIN RAPIDS DAILY TRIBUNE

NINTH YEAR—NO. 2784. WISCONSIN RAPIDS, WIS., MONDAY AUGUST 14, 1922. PRICE THREE CENTS

NEW JERSEY EXCURSION TRAIN BOMBED

DEFENSE DENIES CONFESSION THAT GIRL AIMED GUN

ATTY. JOHN ROBERTS SAYS STATEMENTS ATTRIBUTED TO MRS. DAUGHERTY ABOUT SHOOTING NOT A CONFESSION

Atty. John Roberts, former district attorney for Wood County, counsel for Mrs. Lucille Daughtery, 17 year old wife of Howard Daugherty Nepco mill employee, who is charged with killing Adolph Virum, Wisconsin Rapids man, Friday night on the road near the home of her mother, today started earnestly to build up a defense case for the girl. Atty. Roberts would not make any statement of the case other than to deny the statements said to have been made confessing the shooting of Virum was not to be accepted as a confession by the public and says that the court will not accept it as a confession.

Sheriff Has Statement

Sheriff Walter C. Mueller declared that he had a signed statement of the young woman which reverses the story of the shooting told Friday night after the tragedy by the young woman and her mother, Mrs. Dora Eichkorn.

Atty. John Roberts denies that the girl has made any signed statement and declares that she was not advised in advance that anything she said would be used against her. Members of Mrs. Daugherty's family also deny that she confesses to aiming the gun in the direction of Virum and his associates Friday night.

Defense Has Plans

The defense has facts concerning the affair which Atty. Roberts declared he would not make public until after the hearing. He intimated that there are certain facts bearing on the case which might alter the situation.

In the meantime, Mrs. Daugherty is confined to a cell in the matron's quarters in the County Jail. The inquest on the death of Virum will not take place until Wednesday morning as Dist. Atty. F. W. Culkins is still out of the city and is not expected to return until Tuesday night. Mrs. Daugherty is still held on the charge of murder and it is not known what the charges will be until after the inquest is held. The defense maintains that the district attorney will not attempt to hold Mrs. Daugherty on either first or second degree murder.

Funeral for Virum

Funeral services for Adolph Virum the victim of the shooting, took place at the family residence on First street north at 2 o'clock this afternoon. Burial was in Forest Hill cemetery, with the Rev. C. Madsen officiating. It was attended by a large number of the fellow workmen of the local papermakers union of which the deceased was a member.

Evangelical Church Holds Annual Picnic On Sunday

The annual picnic of the St. John Evangelical Church was held Sunday at the old fair grounds near the High school. About twelve cars of people from the Stevens Point Evangelical church were present and were guests of the local church.

The afternoon was spent in playing games, races and a general good time. There were several stands there and a large sum of money was taken in which will be added to the church treasury.

Both dinner and supper were served to a large congregation of people.

New Dist. Attorney

Madison, Aug. 14. Governor John J. Blaine today appointed Charles F. Kuchenberg of Florence, Wis., district attorney of Florence county. Mr. Kuchenberg succeeded Edward Elmer, former district attorney who died July 26. Mr. Kuchenberg is a graduate of Marquette University.

Flies increase at an enormous rate. In the breeding season—about three months—a single pair of flies will be responsible for about sixty-three tons of flies.

About 300 high school newspaper editors attended a recent convention held by the University of Wisconsin Course in Journalism.

When Death Rode Along

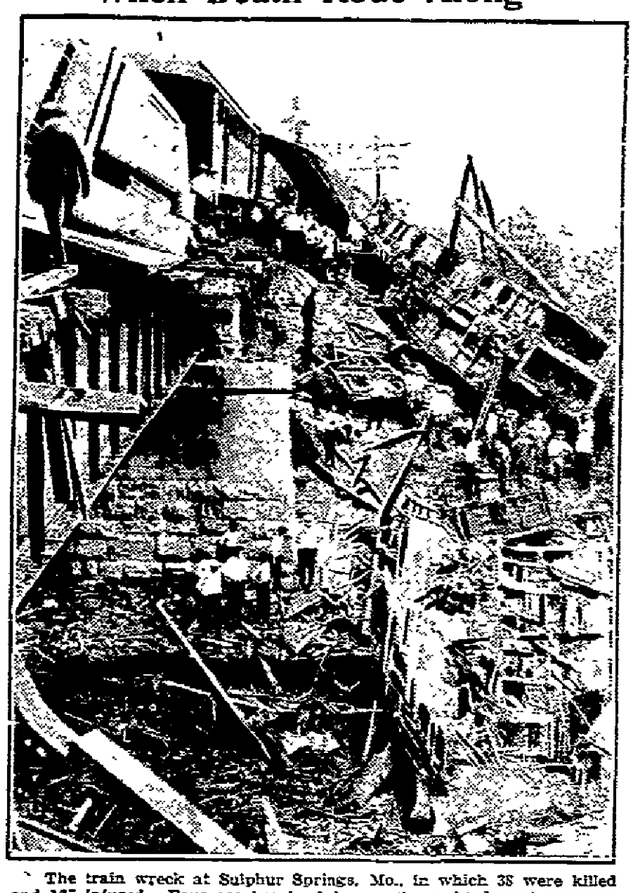

The train wreck at Sulphur Springs, Mo., in which 38 were killed and 137 injured. Four coaches hurled over the embankment were reduced to splinters, as this picture shows.

Girls Make High Records In Camp At Sunset Lake

Records as high and higher than the leaders of the boys in camp were scored by the girls who have just completed a two weeks' encampment at Sunset Lake. Jean Nash held high honors during the camp scoring 1360 points. Nine others who were leaders in the camp activities were Margaret Smart, 1230. Charlotte Arpin 1215. Caroline Fitch 1165. Janet Sampson 1155. Clarice Parmatier 1155. Barbara Smart 1145. Betty Baker 1075. Marion Clark 1105 and Ruth Ruckle 1105. and Irma Searls 1120. All the girls scored high in the competitive camping.

Name Honor Campers

Two honor campers were picked out by the camp leaders. This honor goes to Mary O'Day and Betty Baker, both of whom had unusual records during the two weeks encampment. The Oaks table and the Oaks ten both scored highest honors. All the girls returned after the encampment and report a fine time, regretting they had to give up the camp.

Boys Go Over

The final two weeks encampment for boys started Sunday at the close of the girl's camp. Those in camp are from Nekoosa and Wisconsin Rapids. A larger delegation of Nekoosa boys are expected at the camp than the number registered Sunday evening and it is hoped that there will be others going over within the next day or two. Nekoosa boys report an epidemic of pink eye preventing some of their party from going to camp.

DeMolay Officers Will Be Installed Thursday Night

Twenty local boys, members of the local chapter Order of DeMolay will be publicly installed in their offices at an installation which will occur at the Masonic Hall at 7:45 o'clock Thursday evening to which parents of the members and members of the Eastern Star and Masonic orders are invited. Guy O. Babcock will act as installing officer. The local DeMolay chapter was established here in the spring and has a large membership for a new organization. It is financially backed by the Chapter Masons, the Masonic lodge is allowing the boys free use of their hall and the Order of Eastern Star is aiding the organization. The Eastern Star has given the DeMolay boys a beautiful American Flag, made of silk, which will be presented Thursday night.

Miss Elizabeth Pfander, of Clinton, Ind., who has been head director of the Camp Fire Girls at Sunset Lake, was a Monday guest of Mrs. E. H. Justice.

Death List Of Soo Wreck May Reach Over 10

(By Associated Press)

Annandale, Minn., Aug. 14—Work of clearing up the debris caused by the wreck of passenger train 107 on the Minneapolis, St. Paul and Sault Ste. Marie railroad here late Saturday was well on the way toward completion today. The death list this morning was set at ten with a possibility that one or two more bodies may be found in the wreckage.

Identify 9 Dead

Nine of the dead have been identified and arrangements made for their funerals. Most of the forty injured in the wreck are well on their way to recovery today.

Cause of Wreck

The wreck occurred when an oil truck driver, Fred Lamar was struck by the passenger train. The truck was thrown against the switch and crashed into the engine of the freight train standing on the side track. The freight train turned over and three passenger coaches left the switch and plowed into the freight engine and box cars.

Yesterday Was Warmest Day Here This Summer

The highest temperature registered here yesterday was 93 degrees. This was the warmest day we have had this summer. According to indications, today will be still warmer as it was 98 degrees at one o'clock this noon. The warmest temperature, previous to yesterday was 92 degrees on June 23. Last year on this date the high temperature was 88.

Showers have fallen in the North Pacific coast and in the Rocky Mountain region and northwest it is cooler.

Indications are for this section, generally fair, probably becoming unsettled and cooler tomorrow.

Ask For Safety Cars

Madison, Wis. Aug. 14. Application of the Milwaukee Northern railway company for authority to operate safety cars over the lines which they now operate was received by the Wisconsin Railroad Commission today.

The Green Bay Sugar company today filled application for adjustment of sugar beet rates on the Chicago, Milwaukee and St. Paul, the Chicago and Northwestern, and the Green Bay and Western railroads with the railroad commission.

Soundings taken in all parts of the navigable globe have established the fact that the average depth of the sea is about two and a half miles.

RURAL CARRIERS GATHER HERE FOR BIG CONVENTION

MAYOR ROENIUS DELIVERS ADDRESS OF WELCOME TO CONVENTION; TWO HUNDRED FIFTY VISITORS IN ATTENDANCE

Over two hundred fifty delegates and visitors attended the opening session of the Wisconsin Rural Letter Carriers' State Convention which was held this morning in the Elk's Lodge rooms, 2nd St. South. Following the registration of delegates the meeting was called to order by A. C. Rockwood, chairman of the local meeting. Invocation by Reverend A. A. Bennett was followed by an address by Mayor O. R. Roenius, who extended the official welcome of the city to the convention. Response was made by A. C. Podawiltz, president of the State Association. Communications from the Post Office Department was read, and committees were appointed during the remainder of the morning session.

Dinner at Fair Grounds

At one p. m. the delegates assembled before the Elk's Club and marched to the Lincoln High School Grounds, preceded by the Wisconsin Rapids Band. Cafeteria dinner was served by the ladies of the Methodist church. The afternoon was spent in carrying out of various kinds of athletic stunts, in which many of the visitors participated. The Wisconsin Rapids band furnished music during the afternoon. This evening the convention will be entertained at a public band concert to be given in the Court House Square on Baker street.

Auto Tour Tomorrow

Following the regular morning and afternoon business sessions Tuesday, the delegates will be taken on an automobile trip to Nekoosa, and Biron, visiting the beauty spots of Wisconsin Rapids and vicinity. The automobile trip is scheduled for 3:30 o'clock, and the committee has requested that all citizens having cars which can be donated for this purpose, meet at the Elk's Club room at that time. A banquet, at which Congressman Edward E. Browne will be the principal speaker, is to be held in the Armory on 1st St. North, Tuesday evening.

Strike Bulletins

THE COAL STRIKE

(By Associated Press)

Anthracite miners and operators arranged conference at Philadelphia Wednesday at which the union will consider offer from operators to resume work at wage scale in force when strike was called.

Cleveland conference near a showdown in its peace conference and definite decision is expected shortly.

THE RAIL STRIKE

Union chiefs resumed meeting at Washington. No reply to President Harding's proposal for ending the rail strike made as yet.

Secession of work by train service men continued on ground that equipment is defective.

U. S. district attorney for southern California institutes investigation to determine walk out of operating crews which left western trains stranded in deserts.

Sporatic reports of violence and with increased bombings of trains and equipment reported in various sections.

Man Seriously Injured

By Associated Press)

Wausau Wis., Aug. 14. S. C. Close of the S. C. Close Lumber Company of Minneapolis was seriously injured when the automobile in which he was riding, collided with another machine owned by Christ Zonloh of Lincoln county yesterday afternoon.

The owner of the machine, E. O. Faber of Merrill, a jeweler, who was with Mr. Close, was also hurt. The others injured were Mrs. Farber, mother of E. O. Farber, and who is 70 years old, and Mr. Farber's wife. The six passengers in the other machine escaped injury.

Mr. and Mrs. W. E. Dunn motored to Sunset Lake Sunday to return with their daughter, Ethel who spent the past two weeks at the Lake with the Camp Fire Girls.

Lord Northcliffe, Noted British Publisher Dies of Queer Malady

(By Associated Press)

London, Aug. 14—Viscount Northcliffe, noted British publicist, died early this morning.

The death of no other official person would have made a deeper impression in England than that of Lord Northcliffe. The news was not a surprise as the bulletins issued by the doctors the last two weeks indicated that he was dying.

Opposed Lloyd George

Lord Northcliff was by far the most noted figure in British journalism and the first question on everyone's lips was as to what effect his death would have on the policy of the Times and the newspapers, which, since the end of the war have strongly opposed the Lloyd George administration and its principles, with the notable exception of its dealings with Ireland, which the Northcliffe press supported throughout.

MORE

Most Feared Journalist

Northcliffe was the most influential and most feared Journalistic figure in Europe. He was the owner of over forty publications, and wielded more power than any transatlantic Prime minister. He taught the uneducated masses of Great Britain to become newspaper readers and he supplied the news for the educated and intellectual as well.

Born In Dublin

He was born July 15, 1865 in Dublin. His father wanted him to study law but his journalistic genius pressed for empression and Northcliffe went to London to seek his fortune in Fleet street. After various experiments of news he founded the great success, the London Daily Mail. Previous to Northcliffe's whirlwind appearance in Fleet Street, British journalism had been a staid affair of intellectual lethargy. Popular appeal was ignored contemptuously. When Northcliffe realized the masses were hungry for news and he made his fortune by gathering it. The middle and upper classes were shocked by the Daily Mail. There was no reason to be for its news was accurate and interestingly told. What class feeling cited against Northcliffe was because his paper circulated so largely in the East. It became a sign among snobbish people to decline the Daily Mail. Northcliffe never succeeded in righting himself with this class of Englishmen, even his purchase of the London Times the most noted daily newspaper in the world and his elevation to the Peerage failed to give him rank in the social world of London.

Did Not Care for Society

Northcliffe never cared for society

(Continued on next page)

LORD NORTHCLIFFE

Famous British Publisher, whose death occured today from poisoning, the cause of which is puzzling the medical profession.

Mrs. Ruth M. Goggins Is Granted Divorce Saturday

Mrs. Ruth M. Goggins was granted a divorce from her husband, Atty. Hugh W. Goggins of this city in Circuit Court before Judge B. B. Park, Saturday. Mrs. Goggins charged her husband with cruel and inhuman treatment. Mr. Goggins did not contest the divorce action and through his attorney, C. E. Briere, made a financial settlement outside of court. Attys. Fisher & Cashin of Stevens Point represented Mrs. Goggins.

George Hollmuller 340 Fourth Ave. north, spent Sunday with a party of friends at Kilbourn.

RUN DOWN BY CAR; SLIGHTLY INJURED

Chas. Emery, First street north, received a few bruises Saturday afternoon when he was run down by a car, while he was crossing the street near the Green Bay depot. The car was moving slowly and it was probably due to that fact that he was not more seriously hurt.

La Crosse, Wis., Aug. 14. Leo. Brooks, is dead. Marie Plotte seriously injured and Lydall Jenkins, and Leona Brooks bruised as a result of a Northwestern passenger train striking an automobile, six miles east of Sparta.

The driver of the car did not see the train approaching.

Alex Muir, Prominent Local Man, Succumbs to Operation at Wausau

Alexander Marcus Muir, one of the pioneer residents and best known citizens of WisconsinRapids, died at St. Mary's Hospital in Wausau, Monday morning at 12:15 o'clock of Addison's disease after a lingering illness.

Mr. Muir was born in New Berlin, Waukesha County, Wisconsin, January 19, 1861, where he lived until 12 years of age, when the family moved to La Crosse, where they resided a short time, and then changed their residence to La Crosse and soon after, moved to Winona, where he grew up and resided until the year 1882, when he came to Doudville to become manager of Doud Sons & Co., general store and stave and heading mill. The same year the entire town was wiped out by fire and Doud Sons & Co. started the same line of business at Pittsville with Mr. Muir in charge. He remained with the company until the year 1887, when he bought a half interest in an exclusive shoe store at Winona, Minn. With his brother-in-law R. T. Doud, a business partner, doing business as Doud and Muir at the main store in Winona, and branch stores at Wausau and Neillsville.

Early in the year 1892, they closed out their store at Winona, and also the branch stores.

Came Here 30 Years Ago

On April 1, 1892 Mr. Muir came to Wisconsin Rapids, (then Grand Rapids) and with his brother-in-law, Mr. R. T. Doud, opened the first exclusive shoe store, in the biulding now occupied by W. F. Gleue, who purchased their stock in 1911.

Following the sale of the shoe store, Mr. Muir travelled for three years for the Daus Duplicator Co.

He afterwards was employed for two years in the local plant of the Consolidated Water Power & Paper Co. Upon his resignation with the company, in the fall of 1895 he moved to Biron where he conducted a small grocery store until June, 1920, when he was obliged to sell on account of ill health. The remainder of the summer and early fall, he spent in different hospitals and sanitoriums, and the same year in November was sufficiently recovered to again enter in business life and was employed at Nekoosa as manager of the Gleue Bros. branch store, when he became too ill to remain indoors and has been under the constant care of physicians ever since and has been a patient of medical specialists at both the Michael Reese Hospital at Chicago, Ill., and St. Mary's Hospital at Wausau. At the time of his death he was interested in the F. Luzenski Shoe Co. of this city.

Leaves Widow

He is survived by his widow, and one daughter, Mrs. Gilbert Marvin of Nekoosa. Two other children, a daughter and son, Mrs. W. E. Herschleb, and Kirk Muir, preceded him in death. He also leaves five grandchildren and two brothers, Archie Muir of this city and William Muir of Winona, Minn.

He was a member of the Masonic order and the order of Beavers.

Funeral services conducted by the Masonic order, will be held Tuesday afternoon at two o'clock at the residence of Dr. D. A. Telfer, 609 First Street North.

The pallbearers will be E. S. Reene, W. H. Reeves, A. J. Hasbrouck, C. F. Kellogg, E. C. Rossier and D. B. Philleo.

The remains will be laid to rest in Forest Hill Cemetery.

SANTA FE TRAINS IN DESERT TIED UP BY WALKOUTS

INVESTIGATE BOMBING OF TRAIN LOADED WITH EXCURSIONISTS; DEADLOCK OVER PEACE PROPOSALS OF HARDING CONTINUES

(By Associated Press)

Chicago, Ill., Aug. 14—The bombing of a passenger train loaded with excursionists in New Jersey, dynamiting of a Frisco railroad bridge at Ash Grove, Mo., and the destruction by fire of a Wichita Falls & Northern railroad shops at Witchita Falls, Texas, marked the early hours of the rail strike's seventh week, while rail heads and strike leaders were deadlocked over President Harding's proposals for peace.

Sante Fe officials moved marooned, passengers out of the desert, but 19 trains on the system were still tied up when more crews quit.

The walk out of Big Four transportation brotherhood men spread rapidly over the Southern Pacific Systems. Crews left their trains at Sacramento and Roseville, California and at other points.

Women and Children Suffer

Suffering among marooned passengers, especially among women and children, aged and infirm, grew intense according to reports of some of the halted trains, although striking trainmen on the Union Pacific from Salt Lake City and Los Angeles, aided by brotherhood men, this morning moved many of the trains from the desert points to places of less discomfort.

Western Pacific crews working out of Elko, Nevada and Gerlach agreed to return to work, but brotherhood men at Stockland, Oakland and Oroville, Cal., remained out.

Tie Up In Deserts

Several trains were started on schedule but were forced to return to their starting points when it was evident that they would only tie up in deserts.

Deputy United States marshalls and wrecking crews were sent to Ash Grov, 15 miles from Springfield, Mo., where the 400 foot Frisco bridge across the Sac river was dynamited.

Detectives were endeavoring to run down clews to identify bombers who attacked a local excursion train in New Jersey. The passengers, most of them excursionists, were thrown into a panic when bombs were hurled at the train as it crossed a culvert in an isolated cut.

Steel cars were said to have minimized the damage, but many windows were broken and ten persons injured.

Annual Congregational Church Picnic Tuesday

The annual picnic of the Congregational Church and Sunday School Class will be held Tuesday afternoon in the grove beyond the Two Mile school house on 8th street south. All members of the church school and parish are expected to be present and the committee in charge has arranged for the transportation of the children and others who will meet at the church at three o'clock. Those who wish to go later may make arrangements with the pastor, Rev. N. J. Breed or Mr. Mead.

A good program of games and stunts is being arranged and a good time is expected.

C. C. Knuteson To Build Modern Residence Here

C. C. Knuteson, dredging contractor, has closed a contract with Contractor M. C. Jacobson, local contractor, for the erection of a modern residence to be built on his property on Baker street near Seventh street. Ground will be broken Tuesday for the foundation.

WEATHER

Fair tonight and probably Tuesday; warmer tonight southwest and south portion.

NEWSPAPERARCHIVE®

WISCONSIN RAPIDS DAILY TRIBUNE

NINTH YEAR—NO. 2784. WISCONSIN RAPIDS, WIS., MONDAY AUGUST 14, 1922. PRICE THREE CENTS

NEW JERSEY EXCURSION TRAIN BOMBED

DEFENSE DENIES CONFESSION THAT GIRL AIMED GUN

ATTY. JOHN ROBERTS SAYS STATEMENTS ATTRIBUTED TO MRS. DAUGHERTY ABOUT SHOOTING NOT A CONFESSION

Atty. John Roberts, former district attorney for Wood County, counsel for Mrs. Lucille Daughtery, 17 year old wife of Howard Daugherty Nepco mill employee, who is charged with killing Adolph Virum, Wisconsin Rapids man, Friday night on the road near the home of her mother, today started earnestly to build up a defense case for the girl. Atty. Roberts would not make any statement of the case other than to deny the statements said to have been made confessing the shooting of Virum was not to be accepted as a confession by the public and says that the court will not accept it as a confession.

Sheriff Has Statement

Sheriff Walter C. Mueller declared that he had a signed statement of the young woman which reverses the story of the shooting told Friday night after the tragedy by the young woman and her mother, Mrs. Dora Eichkorn.

Atty. John Roberts denies that the girl has made any signed statement and declares that she was not advised in advance that anything she said would be used against her. Members of Mrs. Daugherty's family also deny that she confesses to aiming the gun in the direction of Virum and his associates Friday night.

Defense Has Plans

The defense has facts concerning the affair which Atty. Roberts declared he would not make public until after the hearing. He intimated that there are certain facts bearing on the case which might alter the situation.

In the meantime, Mrs. Daugherty is confined to a cell in the matron's quarters in the County Jail. The inquest on the death of Virum will not take place until Wednesday morning as Dist. Atty. F. W. Calkins is still out of the city and is not expected to return until Tuesday night. Mrs. Daugherty is still held on the charge of murder and it is not known what the charges will be until after the inquest is held. The defense maintains that the district attorney will not attempt to hold Mrs. Daugherty on either first or second degree murder.

Funeral for Virum

Funeral services for Adolph Virum the victim of the shooting, took place at the family residence on First street north at 2 o'clock this afternoon. Burial was in Forest Hill cemetery, with the Rev. C. Madsen officiating. It was attended by a large number of the fellow workmen of the local papermakers union of which the deceased was a member.

Evangelical Church Holds Annual Picnic On Sunday

The annual picnic of the St. John Evangelical Church was held Sunday at the old fair grounds near the High school. About twelve cars of people from the Stevens Point Evangelical church were present and were guests of the local church.

The afternoon was spent in playing games, races and a general good time. There were several stands there and a large sum of money was taken in which will be added to the church treasury.

Both dinner and supper were served to a large congregation of people.

New Dist. Attorney

Madison, Aug. 14. Governor John J. Blaine today appointed Charles F. Kuchenberg of Florence, Wis., district attorney of Florence county. Mr. Kuchenberg succeeded Edward Elmer, former district attorney who died July 26. Mr. Kuchenberg is a graduate of Marquette University.

Flies increase at an enormous rate. In the breeding season—about three months—a single pair of flies will be responsible for about sixty-three tons of flies.

About 300 high school newspaper editors attended a recent convention held by the University of Wisconsin Course in Journalism.

When Death Rode Along

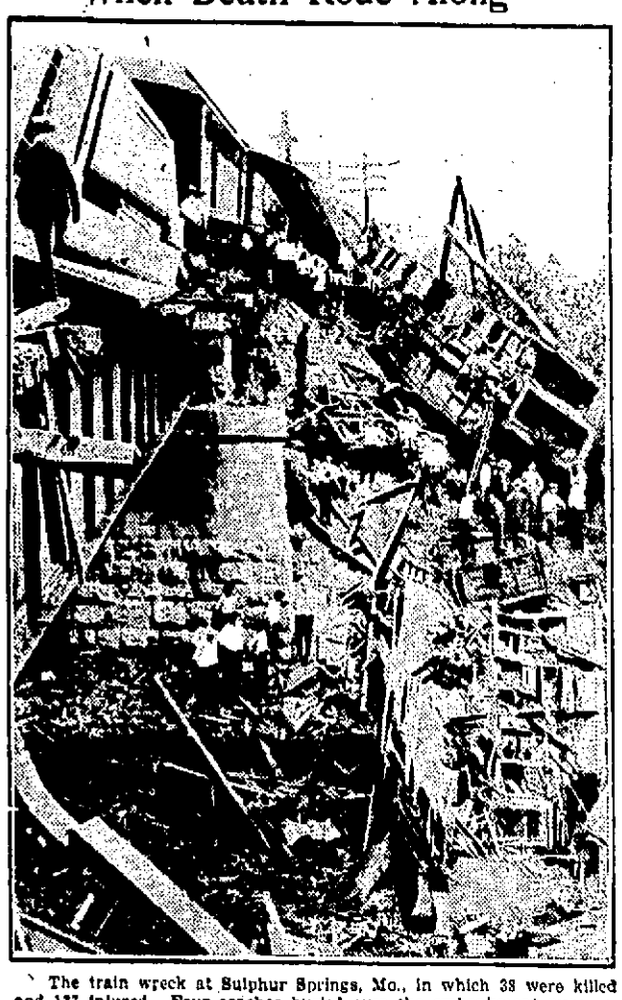

The train wreck at Sulphur Springs, Mo., in which 38 were killed and 137 injured. Four coaches hurled over the embankment were reduced to splinters, as this picture shows.

Girls Make High Records In Camp At Sunset Lake

Records as high and higher than the leaders of the boys in camp were scored by the girls who have just completed a two weeks' encampment at Sunset Lake. Jean Nash held high honors during the camp scoring 1360 points. Nine others who were leaders in the camp activities were Margaret Smart, 1230, Charlotte Arpin 1215, Caroline Fitch 1165, Janet Sampson 1155, Clarice Parmatier 1155, Barbara Smart 1145, Betty Baker 1075, Marion Clark 1105 and Ruth Ruckle 1105, and Irma Searls 1120. All the girls scored high in the competitive camping.

Name Honor Campers

Two honor campers were picked out by the camp leaders. This honor goes to Mary O'Day and Betty Baker, both of whom had unusual records during the two weeks encampment. The Oaks table and the Oaks ten both scored highest honors. All the girls returned after the encampment and report a fine time, regretting they had to give up the camp.

Boys Go Over

The final two weeks encampment for boys started Sunday at the close of the girl's camp. Those in camp are from Nekoosa and Wisconsin Rapids. A larger delegation of Nekoosa boys are expected at the camp than the number registered Sunday evening and it is hoped that there will be others going over within the next day or two. Nekoosa boys report an epidemic of pink eye preventing some of their party from going to camp.

DeMolay Officers Will Be Installed Thursday Night

Twenty local boys, members of the local chapter Order of DeMolay will be publicly installed in their offices at an installation which will occur at the Masonic Hall at 7:45 o'clock Thursday evening to which parents of the members and members of the Eastern Star and Masonic orders are invited. Guy O. Babcock will act as installing officer. The local DeMolay chapter was established here in the spring and has a large membership for a new organization. It is financially backed by the Chapter Masons, the Masonic lodge is allowing the boys free use of their hall and the Order of Eastern Star is aiding the organization. The Eastern Star has given the DeMolay boys a beautiful American Flag, made of silk, which will be presented Thursday night.

Miss Elizabeth Pfander, of Clinton, Ind., who has been head director of the Camp Fire Girls at Sunset Lake, was a Monday guest of Mrs. E. H. Justice.

Death List Of Soo Wreck May Reach Over 10

(By Associated Press)

Amandale, Minn., Aug. 14—Work of clearing up the debris caused by the wreck of passenger train 107 on the Minneapolis, St. Paul and Sault Ste. Marie railroad here late Saturday was well on the way toward completion today. The death list this morning was set at ten with a possibility that one or two more bodies may be found in the wreckage.

Identify 9 Dead

Nine of the dead have been identified and arrangements made for their funerals. Most of the forty injured in the wreck are well on their way to recovery today.

Cause of Wreck

The wreck occurred when an oil truck driver, Fred Lamar was struck by the passenger train. The truck was thrown against the switch and crashed into the engine of the freight train standing on the side track. The freight train turned over and three passenger coaches left the switch and plowed into the freight engine and box cars.

Yesterday Was Warmest Day Here This Summer

The highest temperature registered here yesterday was 93 degrees. This was the warmest day we have had this summer. According to indications, today will be still warmer as it was 93 degrees at one o'clock this noon. The warmest temperature, previous to yesterday was 92 degrees on June 23. Last year on this date the high temperature was 83.

Showers have fallen in the North Pacific coast and in the Rocky Mountain region and northwest it is cooler.

Indications are for this section, generally fair, probably becoming unsettled and cooler tomorrow.

Ask For Safety Cars

Madison, Wis. Aug. 14. Application of the Milwaukee Northern railway company for authority to operate safety cars over the lines which they now operate was received by the Wisconsin Railroad Commission today.

The Green Bay Sugar company today filled application for adjustment of sugar beet rates on the Chicago, Milwaukee and St. Paul, the Chicago and Northwestern, and the Green Bay and Western railroads with the railroad commission.

Soundings taken in all parts of the navigable globe have established the fact that the average depth of the sea is about two and a half miles.

RURAL CARRIERS GATHER HERE FOR BIG CONVENTION

MAYOR ROENIUS DELIVERS ADDRESS OF WELCOME TO CONVENTION; TWO HUNDRED FIFTY VISITORS IN ATTENDANCE

Over two hundred fifty delegates and visitors attended the opening session of the Wisconsin Rural Letter Carriers' State Convention which was held this morning in the Elk's Lodge rooms, 2nd St. South. Following the registration of delegates the meeting was called to order by A. C. Rockwood, chairman of the local meeting. Invocation by Reverend A. A. Bennett was followed by an address by Mayor O. R. Roenius, who extended the official welcome of the city to the convention. Response was made by A. C. Podawiltz, president of the State Association. Communications from the Post Office Department was read, and committees were appointed during the remainder of the morning session.

Dinner at Fair Grounds

At one p. m. the delegates assembled before the Elk's Club and marched to the Lincoln High School Grounds, preceded by the Wisconsin Rapids Band. Cafeteria dinner was served by the ladies of the Methodist church. The afternoon, was spent in carrying out of various kinds of athletic stunts, in which many of the visitors participated. The Wisconsin Rapids band furnished music during the afternoon. This evening the convention will be entertained at a public band concert to be given in the Court House Square on Baker street.

Auto Tour Tomorrow

Following the regular morning and afternoon business sessions Tuesday, the delegates will be taken on an automobile trip to Nekoosa, and Biron, visiting the beauty spots of Wisconsin Rapids and vicinity. The automobile trip is scheduled for 3:30 o'clock, and the committee has requested that all citizens having cars which can be donated for this purpose, meet at the Elk's Club room at that time. A banquet, at which Congressman Edward E. Browne will be the principal speaker, is to be held in the Armory on 1st St. North, Tuesday evening.

Strike Bulletins

THE COAL STRIKE

(By Associated Press)

Anthracite miners and operators arranged conference at Philadelphia Wednesday at which the union will consider offer from operators to resume work at wage scale in force when strike was called.

Cleveland conference near a show down in its peace conference and definite decision is expected shortly.

THE RAIL STRIKE

Union chiefs resumed meeting at Washington. No reply to President Harding's proposal for ending the rail strike made as yet.

Secession of work by train service men continued on ground that equipment is defective.

U. S. district attorney for southern California institutes investigation to determine walk out of operating crews which left western trains stranded in deserts.

Sporatic reports of violence and with increased bombings of trains and equipment reported in various sections.

Man Seriously Injured

By Associated Press)

Wausau Wis., Aug. 14. S. C. Close of the S. C. Close Lumber Company of Minneapolis was seriously injured when the automobile in which he was riding, collided with another machine owned by Christ Zonich of Lincoln county yesterday afternoon.

The owner of the machine. E. O. Faber of Merrill, a jeweler, who was with Mr. Close, was also hurt. The others injured were Mrs. Farber, mother of E. O. Farber, and who is 70 years old, and Mr. Farber's wife.

The six passengers in the other machine escaped injury.

Mr. and Mrs. W. E. Dunn motored to Sunset Lake Sunday to return with their daughter, Ethel who spent the past two weeks at the Lake with the Camp Fire Girls.

Lord Northcliffe, Noted British Publisher Dies of Queer Malady

(By Associated Press)

London, Aug. 14—Viscount Northcliffe, noted British publicist, died early this morning.

The death of no other official person would have made a deeper impression in England than that of Lord Northcliffe. The news was not a surprise as the bulletins issued by the doctors the last two weeks indicated that he was dying.

Opposed Lloyd George

Lord Northcliff was by far the most noted figure in British journalism and the first question on everyone's lips was as to what effect his death would have on the policy of the Times and the newspapers, which, since the end of the war have strongly opposed the Lloyd George administration and its principles, with the notable exception of its dealings with Ireland, which the Northcliffe press supported throughout.

MORE

Most Feared Journalist

Northcliffe was the most influential and most feared Journalistic figure in Europe. He was the owner of over forty publications, and wielded more power than any transatlantic Prime minister. He taught the uneducated masses of Great Britain to become newspaper readers and he supplied the news for the educated and intellectual as well.

Born In Dublin

He was born July 15, 1865 in Dublin. His father wanted him to study law but his journalistic genius pressed for empression and Northcliffe went to London to seek his fortune in Fleet street. After various experiments of news he founded the great success, the London Daily Mail. Previous to Northcliffe's whirlwind appearance in Fleet Street, British journalism had been a staid affair of intellectual lethargy. Popular appeal was ignored contemptuously. When Northcliffe realized the masses were hungry for news and he made his fortune by gathering it. The middle and upper classes were shocked by the Daily Mail. There was no reason to be for its news was accurate and interestingly told. What class feeling cited against Northcliffe was because his paper circulated so largely in the East. It became a sign among snobbish people to decline the Daily Mail. Northcliffe never succeeded in righting himself with this class of Englishmen, even his purchase of the London Times the most noted daily newspaper in the world and his elevation to the Peerage failed to give him rank in the social world of London.

Did Not Care for Society

Northcliffe never cared for society

(Continued on next page)

LORD NORTHCLIFFE

Famous British Publisher, whose death occured today from poisoning, the cause of which is puzzling the medical profession.

Mrs. Ruth M. Goggins Is Granted Divorce Saturday

Mrs. Ruth M. Goggins was granted a divorce from her husband, Atty. Hugh W. Goggins of this city in Circuit Court before Judge B. B. Park, Saturday. Mrs. Goggins charged her husband with cruel and inhuman treatment. Mr. Goggins did not contest the divorce action and through his attorney, C. E. Briere, made a financial settlement outside of court. Attys. Fisher & Cashin of Stevens Point represented Mrs. Goggins.

George Hollmuller 340 Fourth Ave. north, spent Sunday with a party of friends at Kilbourn.

RUN DOWN BY CAR; SLIGHTLY INJURED

Chas. Emery, First street north, received a few bruises Saturday afternoon when he was run down by a car, while he was crossing the street near the Green Bay depot. The car was moving slowly and it was probably due to that fact that he was not more seriously hurt.

La Crosse, Wis., Aug. 14. Leo. Brooks, is dead, Marie Plotte seriously injured and Lydall Jenkins, and Leona Brooks bruised as a result of a Northwestern passenger train striking an automobile, six miles east of Sparta.

The driver of the car did not see the train approaching.

Alex Muir, Prominent Local Man, Succumbs to Operation at Wausau

Alexander Marcus Muir, one of the pioneer residents and best known citizens of WisconsinRapids, died at St. Mary's Hospital in Wausau, Monday morning at 12:15 o'clock of Addison's disease after a lingering illness.

Mr. Muir was born in New Berlin, Waukesha County, Wisconsin, January 19, 1861, where he lived until 12 years of age, when the family moved to La Crosse, where they resided a short time, and then changed their residence to La Crosse and soon after, moved to Winona, where he grew up and resided until the year 1882, when he came to Doudville to become manager of Doud Sons & Co., general store and stave and heading mill. The same year the entire town was wiped out by fire and Doud Sons & Co. started the same line of business at Pittsville with Mr. Muir in charge. He remained with the company until the year 1887, when he bought a half interest in an exclusive shoe store at Winona, Minn. With his brother-in-law R. T. Doud, a business partner, doing business as Doud and Muir at the main store in Winona, and branch stores at Wausau and Neillsville.

Early in the year 1892, they closed out their store at Winona, and also the branch stores.

Came Here 30 Years Ago

On April 1, 1892 Mr. Muir came to Wisconsin Rapids, (then Grand Rapids) and with his brother-in-law, Mr. R. T. Doud, opened the first exclusive shoe store, in the biulding now occupied by W. F. Gleue, who purchased their stock in 1911.

Following the sale of the shoe store, Mr. Muir travelled for three years for the Daus Duplicator Co.

He afterwards was employed for two years in the local plant of the Consolidated Water Power & Paper Co. Upon his resignation with the company, in the fall of 1895 he moved to Biron where he conducted a small grocery store until June, 1920, when he was obliged to sell on account of ill health. The remainder of the summer and early fall, he spent in different hospitals and sanitoriums, and the same year in November was sufficiently recovered to again enter in business life and was employed at Nekoosa as manager of the Gleue Bros. branch store, when he became too ill to remain indoors and has been under the constant care of physicians ever since and has been a patient of medical specialists at both the Michael Reese Hospital at Chicago, Ill., and St. Mary's Hospital at Wausau. At the time of his death he was interested in the F. Luzenski Shoe Co. of this city.

Leaves Widow

He is survived by his widow, and one daughter, Mrs. Gilbert Marvin of Nekoosa. Two other children, a daughter and son, Mrs. W. E. Herschleb, and Kirk Muir, preceded him in death. He also leaves five grandchildren and two brothers, Archie Muir of this city and William Muir of Winona, Minn.

He was a member of the Masonic order and the order of Beavers.

Funeral services conducted by the Masonic order, will be held Tuesday afternoon at two o'clock at the residence of Dr. D. A. Telfer, 609 First Street North.

The pal lbearers will be E. S. Reene, W. H. Reeves, A. J. Hasbrouck, C. F. Kellogg, E. C. Rossier and D. B. Philleo.

The remains will be laid to rest in Forest Hill Cemetery.

SANTA FE TRAINS IN DESERT TIED UP BY WALKOUTS

INVESTIGATE BOMBING OF TRAIN LOADED WITH EXCURSIONISTS; DEADLOCK OVER PEACE PROPOSALS OF HARDING CONTINUES

(By Associated Press)

Chicago, Ill., Aug. 14—The bombing of a passenger train loaded with excursionists in New Jersey, dynamiting of a Frisco railroad bridge at Ash Grove, Mo., and the destruction by fire of a Wichita Falls & Northern railroad shops at Witchita Falls, Texas, marked the early hours of the rail strike's seventh week, while rail heads and strike leaders were deadlocked over President Harding's proposals for peace.

Sante Fe officials moved marooned, passengers out of the desert, but 19 trains on the system were still tied up when more crews quit.

The walk out of Big Four transportation brotherhood men spread rapidly over the Southern Pacific Systems. Crews left their trains at Sacramento and Roseville, California and at other points.

Women and Children Suffer

Suffering among marooned passengers, especially among women and children, aged and infirm, grew intense according to reports of some of the halted trains, although striking trainmen on the Union Pacific from Salt Lake City and Los Angeles, aided by brotherhood men, this morning moved many of the trains from the desert points to places of less discomfort.

Western Pacific crews working out of Elko, Nevada and Gerlach agreed to return to work, but brotherhood men at Stockland, Oakland and Oroville, Cal., remained out.

Tie Up In Deserts

Several trains were started on schedule but were forced to return to their starting points when it was evident that they would only tie up in deserts.

Deputy United States marshalls and wrecking crews were sent to Ash Grov, 15 miles from Springfield, Mo., where the 400 foot Frisco bridge across the Sac river was dynamited.

Detectives were endeavoring to run down clews to identify bombers who attacked a local excursion train in New Jersey. The passengers, most of them excursionists, were thrown into a panic when bombs were hurled at the train as it crossed a culvert in an isolated cut.

Steel cars were said to have minimized the damage, but many windows were broken and ten persons injured.

Annual Congregational Church Picnic Tuesday

The annual picnic of the Congregational Church and Sunday School Class will be held Tuesday afternoon in the grove beyond the Two Mile school house on 8th street south. All members of the church school and parish are expected to be present and the committee in charge has arranged for the transportation of the children and others who will meet at the church at three o'clock. Those who wish to go later may make arrangements with the pastor, Rev. N. J. Breed or Mr. Mead.

A good program of games and stunts is being arranged and a good time is expected.

C. C. Knuteson To Build Modern Residence Here

C. C. Knuteson, dredging contractor, has closed a contract with Contractor M. C. Jacobson, local contractor, for the erection of a modern residence to be built on his property on Baker street near Seventh street. Ground will be broken Tuesday for the foundation.

WEATHER

Fair tonight and probably Tuesday; warmer tonight southwest and south portion.

Wisconsin Rapids Daily Tribune

THE WISCONSIN RAPIDS TRIBUNE CO., Inc.
Publishers.

William F. Huffman, Pres. & Mgr.
Paul A. Pratt, Advertising Manager.
Entered as second class matter March 1st, 1920, at the postoffice at Wisconsin Rapids, Wisconsin, under the act of March 3rd, 1897.
Published every afternoon except Sunday at the Tribune Building.

Member of
The Associated Press
The Wisconsin Daily League
The Inland Daily Press Association
The United Typothetae of America

The Associated Press is exclusively entitled to the use for publication of all news dispatches credited to it or not otherwise credited in this paper, and also the local news published hereto.

Subscription Rates:—By Carrier Wisconsin Rapids, Nekoosa, Port Edwards and Biron, 15c per week in advance. $5.20 per year. By mail in county, $4.00 per year. Outside county, $6.50 per year.

WELCOMING TOURISTS

In Minnesota there has been started a movement of interest to motorists everywhere which should find its way into other states. It has its origin in the pernicious effort of overzealous officials who go to all sorts of extremes to make motorists conform with petty and off-times silly local traffic ordinances.

For the present it is merely a defensive organization. Committees of residents of the communities interested have been organized to defend in courts the luckless tourist who is charged with having offended, and to make sure that he is accorded fair treatment. It has been found in Minnesota, as it may be found elsewhere, that in too many cases the victims of these vexatious officials were tourists from outside of the state, and were thus the more easily penalized.

The Minnesotans happen to be doing what citizens in every forward-looking state should be doing—they are trying to make welcome whoever cares to pay the state a visit. They feel that in doing this they are doing something not only for their respective communities but for the whole state as well. And finding themselves hampered in this undertaking by local petty officers in certain communities, whose pernicious efforts keep tourists away, these citizens have taken steps not to curtail the power of the officer in question, but to make them less arbitrary in their use of it.

It is expected that eventually these efforts will result in giving us a uniform system of traffic regulations. Nothing could be more confusing than the great variety of traffic regulations which in one small community or another are thrust upon the tourist. There are some so reasonable that nothing but the most reckless disregard of common sense could result in a violation of them; and then there are others so palpably absurd that nothing but a sense of humor can save the motorist. Between these two extremes there is to be found every shade and variety of local ordinance and regulation.

If we mean to make our own state a mecca for tourists, we can do no better than to adopt throughout the entire state a uniform system of traffic regulation. A diversity of regulations leads easily into a disregard for all of them; by making them uniform and reasonable we can insist the more effectively on having them complied with.

IMPROVEMENT IN INDUSTRY

The analysis of business conditions made for the month ended July 31 by the federal department of labor is of a highly encouraging character. Despite the two great strikes, which are the cause of so much public concern, there has been a decided increase of employment in 10 out of 14 basic industries and in 44 out of the 65 cities covered by the report. Although in some sections iron and steel suffered from an inadequate fuel supply, there was considerable activity elsewhere, resulting in the taking on of more hands, and the tone in other metals and metal products was still more buoyant.

Especially encouraging is the increase of employment in the leather, textile and lumber industries. The two former have been hard hit for a lengthened period, and it is time they came into their own. The building boom, which is one of the most hopeful signs of the times, continues unabated and the energy of its operations has naturally made itself felt among the lumbermen.

As was to be expected, the highest record of unemployment was in the railroad repair shops. This, however, from the nature of the case, is but a temporary setback, and as soon as the rail strike comes to an end a return to normalcy, or even an advance beyond it, will automatically be effected.

Apart from the strikes in progress, all the symptoms point to a speedy industrial recovery. There is every justification for the opinion that as soon as coal begins to be dug freely and railroad trains to run without let or hindrance nation-wide advance in prosperity will increase its gait.

Speed is the highway toll maker.

These days it is the cup that cheers the undertaker.

There are no puckering strings on the political dough bag.

All play and no work is too expensive to think about nowadays.

Many a home budget has been knocked into a cocked hat by twins.

Something apropos would be a strike of consumers for shorter strikes.

European diplomacy is still a poker game played with chips on the shoulder.

Sunday, and city streets, is neither the time nor the place to learn to drive an automobile.

A variation in the news comes from a Michigan town. A minister was held up and robbed of $1.300.

Another man of 71 years is seeking to regain youth. A man is as old as he feels, and as foolish as he acts.

Senator Borah has been urged to lead a third party, but it is not probable the senator has forgotten his experience in 1912.

The discouraging feature is that the same false-alarms who predicted a blasted peach crop will be prophesying an extra cold winter.

It is all very well for Bryan, as reported, to get a hair cut, but how about those who vowed neither to get such a thing nor a shave until he is elected president?

Tribune Letter Box

Editor of Tribune.
Dear Sir:

Campaign Song

Tune, "Bring Back My Bonny."

That moonshiners are making a fortune.
At the expense of our young men is clear.
How can we avert this disaster?
Why! Bring back our light wine and beer.

Chorus

Bring back, Bring back,
Bring back our light wine and 3 per cent beer.
Bring back, Bring back,
Bring back our light wine and beer.

In the old days the old men got boozy.
But now its the young men act queer.
We must stop all this folly and nonsense,
And bring back our 3 per cent beer.

Chorus

Our guaranteed rights are invaded.
Our liberty is periled, I fear;
Let us vote for the men who will labor
To bring back our 3 per cent beer.

C. L. Hamilton.

COME ON, IT'S YOUR TURN NOW!

TOM SIMS SAYS

The long skirt is coming shortly.

* * *

One might say the strikers who threw mud at the guards thought they were mud guards.

Dempsey wants as afety match.

* * *

Working like a horse is much better than loafing like a jackass.

* * *

When the ball season is over farmers will get their hands back.

* * *

If the good die young, the bad die younger.

* * *

Funny things happen. One day last week all of Hollywood's married people stayed married.

* * *

Straw hats are always cheap at the wrong time of the year.

* * *

In Michigan 30 girls in pajamas put out a fire. And now no house in the town is safe.

* * *

A mosquito makes the busy ant look like a loafer.

* * *

One night in the park we heard a couple of coo-coo birds.

* * *

Waxahachie, Tex., had a big fire. It doesn't matter, but the name sounds like a clog dance.

It never takes any nerve to join the majority.

* * *

Always hunt the bright side. If the train stop they can't ship any canned beans.

* * *

Ken Williams is showing Babe Ruth that being a hero is never a permanent job.

* * *

Hotel dining room motto "Only the brave observe the fare."

PERSONAL MENTION

Mr. and Mrs. Ed. Turbin and Mr. and Mrs. E. O. Karberg motored to Sunset Lake yesterday.

Miss Ruth Kellner returned yesterday from Sunset Lake where she spent the past two weeks.

Mr. and Mrs. Andrew Cepress have recently purchased a house and lot on the corner of Third Avenue north and High street of Tony Edwards.

A large textile concern in Leeds, England, used the group and community bulletins from the Wisconsin Extension division.

Lord Northcliffe Dies

(Continued from Page 1)

and class criticism did not bother him. His mind was too active to dwell in reveries. He had an astonishing supply of nervous energy and his death at a premature age is due primarily to the fact that he burned himself up. He played a ceaseless part in the production of his papers. Promotion was rapid under him and his generosity never failed when he espied merit. He paid higher wages than any other London publisher but he did not tolerate inefficiency. This led to a saying in Fleet street that he made his fortune by squeezing lemons and throwing away the skins. The criticism was misplaced for Northcliffe made fortunes for more subordinates probably than al lother Fleet street proprietors combined.

International Power

Northcliffe's political power was international. His newspapers have had a wide influence on Foreign relations. People discussed his politics as if he were a prime minister. He was independent and moderately progressve in his views. Before the war he bitterly attacked Lloyd George's radicalism, but once the conflict began, Northcliffe, realized Lloyd George was best fitted to become war premier. The weight of Northcliffe's influence undoubtedly had much to do with Lloyd George's selection. During the progress of the war Lloyd George and Northcliffe worked together without friction despite their temperamental differences.

Northcliffe is survived by his wife, to whom he was married in 1888. He had no children. His principle heir is expected to be Honorable Esmond Harmsworth, son of Lord Rothermere.

NOTICE!

Meeting of the

Board of Review

The Board of Review of the City of Wisconsin Rapids will be in session to hear complaints of the citizens of Wisconsin Rapids, from August 9 until all business before the board is attended to. Meeting will be held at the City Clerk's office in the City Hall.

F. G. Gilkey, City Clerk

Vacation Fares

Lower Than in Many Years

CHICAGO AND NORTH WESTERN LINE

To San Francisco, Santa Barbara, Los Angeles and San Diego, Cal.; Portland, Ore.; Seattle and Tacoma, Wash.
To Salt Lake City, Utah; Denver, Colorado Springs, Pueblo, Colo.; Yellowstone, Rocky Mountain and Glacier National Parks, also to important points in Wyoming and South Dakota.
Wide choice of routes. Favorable stopover privileges, liberal return limits.
Splendidly equipped through trains.
Escorted all-expense tours to Yellowstone and Colorado every week during Park season. Ask for particulars.
Let our travel experts plan your summer itinerary. Detailed information, sleeping car accomodations, etc., upon application to Ticket Agents, Chicago & North Western Railway.

VERY SPECIAL New scenic route to Yellowstone National Park via Lander now open. Takes you through the historic Indian country, Jackson Hole Region and Teton Mountains to the Southern Entrance.

Peaches! Peaches!

For Preserving

Our first carload of California Alberta Peaches is due to arrive in Wisconsin Rapids tonight.

These are very fine quality, packed in boxes and are reasonably priced. Order enough now to supply your needs for preserving.

On Sale at All Leading Grocers

A. L. Shafton & Company

What a Cost System Revealed
About the Family Washing

A business woman, who had made a study of costs applied a cost system to her own home—it revealed some startling facts.

For instance, she found that her family washing was costing her much more than she had ever dreamed.

The laundress's wages were $2.00; her meals, 70 cents; and 25 cents went for fuel and laundry supplies, to say nothing of the valuable hours which this business woman devoted to supervision.

She decided, right then, that it wasn't good business.

Now she bundles up everything and sends it to us. Our driver calls promptly. The laundry, all beautifully washed, with the flat pieces ironed and only a few pieces to be finished, is returned to her on time, and she has leisure hours to herself.

For this service are prices are—10 lbs. for $1.00; all over 10 lbs. at 8c per lb.

Normington Bros.
Launderers and Dry Cleaners
Telephone 387 1st Ave. South.

NewspaperARCHIVE® NewspaperARCHIVE®

Wisconsin Rapids Daily Tribune

THE WISCONSIN RAPIDS TRIBUNE CO., Inc.
Publishers.

William F. Huffman, Pres. & Mgr.
Paul A. Pratt, Advertising Manager.
Entered as second class matter March 1st, 1920, at the postoffice at Wisconsin Rapids, Wisconsin, under the act of March 3rd, 1897.
Published every afternoon except Sunday at the Tribune Building.

Member of
The Associated Press
The Wisconsin Daily League
The Inland Daily Press Association
The United Typothetae of America

The Associated Press is exclusively entitled to the use for publication of all news dispatches credited to it or not otherwise credited in this paper, and also the local news published hereto.

Subscription Rates:—By Carrier Wisconsin Rapids, Nekoosa, Port Edwards and Biron, 15c per week in advance. $5.20 per year. By mail in county, $4.00 per year. Outside county, $6.50 per year.

WELCOMING TOURISTS

In Minnesota there has been started a movement of interest to motorists everywhere which should find its way into other states. It has its origin in the pernicious effort of overzealous officials who go to all sorts of extremes to make motorists conform with petty and off-times silly local traffic ordinances.

For the present it is merely a defensive organization. Committees of residents of the communities interested have been organized to defend in courts the luckless tourist who is charged with having offended, and to make sure that he is accorded fair treatment. It has been found in Minnesota, as it may be found elsewhere, that in too many cases the victims of these vesatious officials were tourists from outside of the state, and were thus the more easily penalized.

The Minnesotans happen to be doing what citizens in every forward-looking state should be doing—they are trying to make welcome whoever cares to pay the state a visit. They feel that in doing this they are doing something not only for their respective communities but for the whole state as well. And finding themselves hampered in this undertaking by local petty officers in certain communities, whose pernicious efforts keep tourists away, these citizens have taken steps not to curtail the power of the officer in question, but to make them less arbitrary in their use of it.

It is expected that eventually these efforts will result in giving us a uniform system of traffic regulations. Nothing could be more confusing than the great variety of traffic regulations which in one small community or another are thrust upon the tourist. There are some so reasonable that nothing but the most reckless disregard of common sense could result in a violation of them; and then there are others so palpably absurd that nothing but a sense of humor can save the motorist. Between these two extremes there is to be found every shade and variety of local ordinance and regulation.

If we mean to make our own state a mecca for tourists, we can do no better than to adopt throughout the entire state a uniform system of traffic regulation. A diversity of regulations leads easily into a disregard for all of them; by making them uniform and reasonable we can insist the more effectively on having them complied with.

IMPROVEMENT IN INDUSTRY

The analysis of business conditions made for the month ended July 31 by the federal department of labor is of a highly encouraging character. Despite the two great strikes, which are the cause of so much public concern, there has been a decided increase of employment in 10 out of 14 basic industries and in 44 out of the 65 cities covered by the report. Although in some sections iron and steel suffered from an inadequate fuel supply, there was considerable activity elsewhere, resulting in the taking on of more hands, and the tone in other metals and metal products was still more buoyant.

Especially encouraging is the increase of employment in the leather, textile and lumber industries. The two former have been hard hit for a lengthened period, and it is time they came into their own. The building boom, which is one of the most hopeful signs of the times, continues unabated and the energy of its operations has naturally made itself felt among the lumbermen.

As was to be expected, the highest record of unemployment was in the railroad repair shops. This, however, from the nature of the case, is but a temporary setback, and as soon as the rail strike comes to an end a return to normalcy, or even an advance beyond it, will automatically be effected.

Apart from the strikes in progress, all the symptoms point to a speedy industrial recovery. There is every justification for the opinion that as soon as coal begins to be dug freely and railroad trains to run without let or hindrance nation-wide advance in prosperity will increase its gait.

Speed is the highway toll maker.

These days it is the cup that cheers the undertaker.

There are no puckering strings on the political dough bag.

All play and no work is too expensive to think about nowadays.

Many a home budget has been knocked into a cocked hat by twins.

Something apropos would be a strike of consumers for shorter strikes.

European diplomacy is still a poker game played with chips on the shoulder.

Sunday, and city streets, is neither the time nor the place to learn to drive an automobile.

A variation in the news comes from a Michigan town. A minister was held up and robbed of $1,300.

Another man of 71 years is seeking to regain youth. A man is as old as he feels, and as foolish as he acts.

Senator Borah has been urged to lead a third party, but it is not probable the senator has forgotten his experience in 1912.

The discouraging feature is that the same false-alarms who predicted a blasted peach crop will be prophesying an extra cold winter.

It is all very well for Bryan, as reported, to get a hair cut, but how about those who vowed neither to get such a thing nor a shave until he is elected president?

Tribune Letter Box

Editor of Tribune,
Dear Sir:

Campaign Song

Tune, "Bring Back My Bonny."

That moonshiners are making a fortune,
At the expense of our young men is clear.
How can we avert this disaster?
Why! Bring back our light wine and beer.

Chorus

Bring back, Bring back,
Bring back our light wine and 3 per cent beer,
Bring back, Bring back,
Bring back pur light wine and beer.

In the old days the old men got boozy,
But now its the young men act queer.
We must stop all this folly and nonsense,
And bring back our 3 per cent beer.

Chorus

Our guaranteed rights are invaded,
Our liberty is periled, I fear;
Let us vote for the men who will labor
To bring back our 3 per cent beer.

C. L. Hamilton.

COME ON, IT'S YOUR TURN NOW!

TOM SIMS SAYS

The long skirt is coming shortly.

* * *

One might say the strikers who threw mud at the guards thought they were mud guards.

Dempsey wants as afety match.

* * *

Working like a horse is much better than loafing like a jackass.

* * *

When the ball season is over farmers will get their hands back.

* * *

If the good die young, the bad die younger.

* * *

Funny things happen. One day last week all of Hollywood's married people stayed married.

* * *

Straw hats are always cheap at the wrong time of the year.

* * *

In Michigan 30 girls in pajamas put out a fire. And now no house in the town is safe.

* * *

A mosquito makes the busy ant look like a loafer.

* * *

One night in the park we heard a couple of coo-coo birds.

* * *

Waxahachie, Tex., had a big fire. It doesn't matter, but the name sounds like a clog dance.

It never takes any nerve to join the majority.

* * *

Always hunt the bright side. If the train stop they can't ship any canned beans.

* * *

Ken Williams is showing Babe Ruth that being a hero is never a permanent job.

* * *

Hotel dining room motto "Only the brave observe the fare."

PERSONAL MENTION

Mr. and Mrs. Ed. Turbin and Mr. and Mrs. E. O. Karberg motored to Sunset Lake yesterday.

Miss Ruth Kellner returned yesterday from Sunset Lake where she spent the past two weeks.

Mr. and Mrs. Andrew Cepress have recently purchased a house and lot on the corner of Third Avenue north and High street of Tony Edwards.

A large textile concern in Leeds, England, used the group and community bulletins from the Wisconsin Extension division.

Lord Northcliffe Dies

(Continued from Page 1)

and class criticism did not bother him. His mind was too active to dwell in reveries. He had an astonishing supply of nervous energy and his death at a premature age is due primarily to the fact that he burned himself up. He played a ceaseless part in the production of his papers. Promotion was rapid under him and his generosity never failed when he espied merit. He paid higher wages than any other London publisher but he did not tolerate inefficiency. This led to a saying in Fleet street that he made his fortune by squeezing lemons and throwing away the skins. The criticism was misplaced for Northcliffe made fortunes for more subordinates probably than al lother Fleet street proprietors combined.

International Power

Northcliffe's political power was international. His newspapers have had a wide influence on Foreign relations. People discussed his politics as if he were a prime minister. He was independent and moderately progressve in his views. Before the war he bitterly attacked Lloyd George's radicalism, but once the conflict began, Northcliffe, realized Lloyd George was best fitted to become war premier. The weight of Northcliffe's influence undoubtedly had much to do with Lloyd George's selection. During the progress of the war Lloyd George and Northcliffe worked together without friction despite their temperamental differences.

Northcliffe is survived by his wife, to whom he was married in 1880. He had no children. His principle heir is expected to be Honorable Esmond Harmsworth, son of Lord Rothermere.

NOTICE!

Meeting of the

Board of Review

The Board of Review of the City of Wisconsin Rapids will be in session to hear complaints of the citizens of Wisconsin Rapids, from August 9 until all business before the board is attended to. Meeting will be held at the City Clerk's office in the City Hall.

F. G. Gilkey, City Clerk

Vacation Fares

Lower Than in Many Years

CHICAGO AND NORTH WESTERN LINE

To San Francisco, Santa Barbara, Los Angeles and San Diego, Cal.; Portland, Ore.; Seattle and Tacoma, Wash.

To Salt Lake City, Utah: Denver, Colorado Springs, Pueblo, Colo.; Yellowstone, Rocky Mountain and Glacier National Parks, also to important points in Wyoming and South Dakota.

Wide choice of routes. Favorable stopover privileges, liberal return limits.

Splendidly equipped through trains.

Escorted all-expense tours to Yellowstone and Colorado every week during Park season. Ask for particulars.

Let our travel experts plan your summer itinerary. Detailed information, sleeping car accomodations, etc., upon application to Ticket Agents, Chicago & North Western Railway.

VERY SPECIAL New scenic route to Yellowstone National Park via Lander now open. Takes you through the historic Indian country, Jackson Hole Region and Teton Mountains to the Southern Entrance.

Peaches! Peaches!

For Preserving

Our first carload of California Alberta Peaches is due to arrive in Wisconsin Rapids tonight.

These are very fine quality, packed in boxes and are reasonably priced. Order enough now to supply your needs for preserving.

On Sale at All Leading Grocers

A. L. Shafton & Company

What a Cost System Revealed *About the Family Washing*

A business woman, who had made a study of costs applied a cost system to her own home—it revealed some startling facts.

For instance, she found that her family washing was costing her much more than she had ever dreamed.

The laundress's wages were $2.00; her meals, 70 cents; and 25 cents went for fuel and laundry supplies, to say nothing of the valuable hours which this business woman devoted to supervision.

She decided, right then, that it wasn't good business.

Now she bundles up everything and sends it to us. Our driver calls promptly. The laundry, all beautifully washed, with the flat pieces ironed and only a few pieces to be finished, is returned to her on time, and she has leisure hours to herself.

For this service are prices are—10 lbs. for $1.00; all over 10 lbs. at 8c per lb.

Normington Bros.

Launderers and Dry Cleaners
Telephone 387 1st Ave. South.

The RED HOUSE MYSTERY

by A. A. MILNE

BEGIN HERE TODAY

A revolver shot was heard two minutes after

ROBERT ABLETT, ne'er-do-well brother of

MARK ABLETT, the bachelor proprietor of The Red House, had returned from his 15 years' absence in Australia and been ushered into Mark's office.

ANTONY GILLINGHAM, a gentleman adventurer and friend of

BILL BEVERLEY, one of Mark's guests arrived at this moment to find

MATT CAYLEY, Mark's companion, pounding on the locked door of the office and demanding admittance. The two men entered the office through a window and on the floor found the body of Robert with a bullet through the head. Mark was not to be found.

Police Inspector Birch believes that Mark has murdered his brother, who he visit he anticipated with annoyance, but there are several points which arouse Antony's suspicions. Cayley invites him to remain over the inquest and Antony informs Bill Beverley that "things are going to happen here soon."

GO ON WITH THE STORY

Cayley was walking across the lawn toward them, a big, heavy-shouldered man, with one of those strong, clean-shaven, ugly faces which can never quite be called plain.

Cayley nodded as he came to them, and stood there for a moment.

"We can make room for you," said Bill, getting up.

"Oh, don't bother, thanks. I just came to say," he went on to Antony, "that naturally they've rather lost their heads in the kitchen, and dinner won't be till half-past eight. Do just as you like about dressing, of course."

Having said what he wanted to say, Cayley remained there a little awkwardly, as if not sure whether to go or to stay. Antony wondered whether he wanted to talk about the afternoon's happenings, or whether it was the one subject he wished to avoid. To break the silence he asked carelessly if the inspector had gone.

Cayley nodded. Then he said abruptly, "He's getting a warrant for Mark's arrest."

Bill made a suitably sympathetic noise, and Antony said with a shrug of the shoulders, "Well, he was bound to do that, wasn't he? It doesn't mean anything. They naturally want to get hold of your cousin, innocent or guilty."

"Which do you think he is, Mr. Gillingham?" said Cayley, looking at him steadily.

"Mark? It's absurd," said Bill impetuously.

"Bill's loyal, you see, Mr. Cayley."

"And you owe no loyalty to anyone concerned?"

"Exactly. So perhaps I might be too frank."

Bill had dropped down on the grass, and Cayley took his place on the seat, and sat there heavily, his elbows on his knees, his chin on his hands, gazing at the ground.

"I want you to be quite frank," he said at last. "Naturally I am prejudiced where Mark is concerned. So I want to know how my suggestion strikes you—who have no prejudices either way."

"Your suggestion?"

"My theory that if Mark killed his brother, it was purely accidental—as I told the inspector."

Bill looked up with interest.

"You mean that Robert did the hold-up business," he said, "and there was a bit of a struggle, and the revolver went off, and then Mark lost his head and bolted? That sort of idea?"

"Exactly."

"Well, that seems all right." He turned to Antony. "There's nothing wrong with that, is there? It's the most natural explanation to anyone who knows Mark."

Antony pulled at his pipe.

"I suppose it is," he said slowly. "But there's one thing that worries me rather."

"What's that?" Bill and Cayley asked the question simultaneously.

"The key."

"The key?" said Bill.

Cayley lifted his head and looked at Antony. "What about the key?" he asked.

"Well, there may be nothing in it; I just wondered. Suppose Robert was killed as you say, and suppose Mark lost his head and thought of nothing but getting away before anyone could see him. Well, very likely he'd lock the door and put the key in his pocket. He'd do it without thinking, just to gain a moment's time."

"Yes, that's what I suggest."

"Yes, that's all right if the key is there. But suppose it isn't there?"

The suggestion, made as if it were already an established fact, startled them both.

"What do you mean?" said Cayley.

"Well, it's just a question of where people happen to keep their keys. You go up to your bedroom, and perhaps you like to lock your door in case anybody comes wandering in when you've only got one sock and a pair of braces on. Well, that's natural enough. But downstairs people don't lock themselves in. It's really never done at all. Bill, for instance, has never locked himself into the dining-room in order to be alone with the sherry. On the other hand, all women, and particularly servants, have a horror of burglars. And if a burglar gets in by the window, they like to limit his activities to that particular room. So they keep the keys on the outside of the doors and lock the doors when they go to bed." He knocked the ashes out of his pipe, and added, "At least, my mother always used to."

"You mean," said Bill excitedly, "that the key was on the outside of the door when Mark went into the room?"

"Well, I was just wondering."

"Have you noticed the other rooms—the billiard-room, and library, and so on?" said Cayley.

"I've only just thought about it while I've been sitting out here. You live here—haven't you—ever noticed them?"

Cayley sat on his heels, with his head on one side.

"It seems rather odd, you know, but I can't say that I have." He turned to Bill. "Have you?"

"Good Lord, no. I should never worry about a thing like that."

"I'm sure you wouldn't," interrupted Antony. "Well, we can have a look when we go in. If the other keys are outside, then this one was probably outside, too, and in that case—well, it makes it more interesting."

Cayley said nothing. Bill chewed a piece of grass, and then said, "Does it make much difference?"

"It makes it more hard to understand what happened in there. Take your accidental theory and see where you get to. No instinctive turning of the key now, is there? He's got to open the door to get it, and opening the door means showing his head to anybody in the hall—his cousin, for instance, whom he left three two minutes ago. Is a man in Mark's state of mind, frightened to death lest he should be found with the body, going to do anything so foolhardy as that?"

"He needn't have been afraid of me," said Cayley.

"Then why didn't he call for you? He knew you were about. You could have advised him; Heaven knows he wanted advice. But the whole theory of Mark's escape is that he was afraid of you and of everybody else."

"TELL ME SOMETHING ABOUT MARK," SAID ANTONY SUDDENLY.

"Yes, I expect you're right," said Bill thoughtfully. "I also he took the key in with him, and locked the door at once."

"Exactly. But in that case you have to build up a new theory entirely."

"You mean that it make it seem more deliberate?"

"Yes; that, of course. But it at once to make Mark out to be the killer, but it appears for a moment that, for argument's sake, neither of you know anything about, he had killed his brother. Would he in that case have run? Didn't he kill him, and then run away? Why, that's practically cliche. No. If you really wanted to prove an accidental brother, you would do a little bit more than that."

Cayley had been sitting, apparently thinking over the new idea. With his eyes still on the ground, he said now:

"I hold to my opinion that it was purely accidental, and that Mark lost his head and ran away."

"But what about the key?" asked Bill.

"We don't know yet that the key were outside."

"Oh, well, of course, if they are inside, then your original theory is probably the correct one. Having of ten seen them outside, I just wondered—that's all."

"Even if the key was outside," went on Cayley, thoughtfully, "I still think it might have been accidental. He might have taken it in with him, knowing that the interview would be an unpleasant one, and not wishing to be interrupted."

"But he had just told you to stand by in case he wanted you; so why should he lock you out? Besides, I think that if a man were going to have an unpleasant interview with a threatening relation, the last thing he would do would be to barricade himself in with him. He would want to open all the doors and say, 'Get out of it!'"

Cayley was silent, but his mouth looked obstinate. Antony gave a little apologetic laugh and stood up.

"Well, come on, Bill," he said; "we ought to be stepping." He held out a hand and pulled his friend up. Then, turning to Cayley, he went on, "You must forgive me if I have let my thoughts run on rather."

"That's all right, Mr. Gillingham," said Cayley, standing up too. "You let that you're going up to the inn now about your bag?"

Cayley nodded and turned to go in the house. Antony took hold of Bill's arm and walked off with him in the opposite direction.

CHAPTER VII

They walked in silence for a little, until they had left the house and garden well behind them.

"Tell me something about Mark," said Antony suddenly.

"What sort of things?"

"Well, never mind about his being your host, or about your being a perfect gentleman, or anything like that. Cut out the Manners for Men, and tell me what you think of Mark, and how you like staying with him, and how long long your little house-party has had this week, and how you get on with Cayley, and all the rest of it."

Bill looked at him eagerly.

"I say, are you being the complete detective?"

"Well, I wanted a new profession," smiled the other.

"What fun! I mean," he corrected himself apologetically, "one wouldn't to say that, when there's a man dead in the house, and one's host—" He broke off a little uncertainly.

"Well?" said Antony. "Hang on Mark."

(Continued in Our Next Issue)

Personal Mention

Mr. and Mrs. H. J. Heiser, Mr. and Mrs. J. C. Engelbright and son Donald, spent Sunday at the home of Nagel.

Mr. and Mrs. [illegible] and daughter, Nina, of Racine, Racine of Milwaukee and Emil Neitzel motored to Waupaca Sunday where they spent the day with Mrs. Emil Neitzel and son, Ervin, at Mount View Sanitarium.

Clara Parkhurst of Waukesha is spending a few weeks here with friends.

Rev. and Mrs. C. L. Atkins of Evanston, Illinois, guests of Rev. and Mrs. Noel R. Preston the week end left today for their home. Rev. Atkins spoke at the Congregational church Sunday morning.

Mr. and Mrs. [illegible] Boone of Marshfield are the guests of Mr. and Mrs. C. F. Pope, West 8th.

BIRTHS

Mr. and Mrs. George Fritz, Inger Park street, announce the birth of a daughter, Saturday morning, Aug. 12.

The length of the year can be ascertained by means of a clepsydra which gives the interval of time from the receipt of a drop of water off the surface of the water.

Siam, Japan, China, Australia, and New Zealand, sent 74 students to the University of Wisconsin last year.

The life guard made 68 rescues from Lake Mendota during the last season. He is maintained by the University of Wisconsin.

Wood county sent 54 students to the University of Wisconsin last year, including 16 women and 38 men. Three took special short courses in agriculture and one was a disabled veteran sent by the government.

LUCKY STRIKE CIGARETTE IT'S TOASTED

It's toasted. This one extra process gives a delightful quality that can not be duplicated

TOO LATE TO CLASSIFY

ATTENTION ALL C. O. F.!

—Regular meeting of C. O. F. will be held in Societies' Hall at 7:00 p. m. Wednesday, Aug. 16th. All members are requested to be present.

John D. Tindell, R. S. 8-16

CLASSIFIED ADVERTISING

Wisconsin Rapids Daily Tribune WANT ADS Bring Results

Based on five words to line.

1 time ..... 10c per line
3 times ..... 9c per line
6 times ..... 8c per line

No ad taken for less than two lines nor less than 25c for one time.

All classified ads strictly cash in advance.

To insure publication the day they are received, all classified advertisements must be in this office not later than 11:00 o'clock a. m.

WANTED

WANTED—Salesman with car to call on dealers with the lowest priced fabric and 10,000 mile Cord tires. $100.00 a week with commissions. Universal Tire & Rubber Company, Michigan City, Indiana. 8-14

WANTED

Job Shop Tinners. Also Blow Pipe Men and Warm Air Furnace Men. 90 cents per hour. Union Shop. No labor trouble.

MOHR-JONES HARDWARE CO.
Racine Wisconsin

MEN WANTED

For general logging and railroad construction by New Delis Lumber Company at New Delis Spur, Kennedy, Wisconsin: Sawyers and Teamsters $40.00 per month and board; General Work and Swampers $35.00 per month and board; Steel Gang $40.00 per month and board. 8-12.

WANTED
BY THE
C. M. & ST. P. RY. CO.

MECHANICS
and
HELPERS

for permanent positions.

Machinists, boilermakers, blacksmiths, sheet metal workers, electrical workers, 70c an hour.

Mechanics' helpers, boilermakers' helpers, blacksmith helpers, sheet metal workers' helpers, electrical workers' helpers, 47c an hour.

Passenger car repairers and inspectors, 70c an hour.

Freight car repairers and inspectors, 67c an hour.

To replace men who are on strike against the decision of United States Railroad Labor Board.

Special attention will be given to the training of young men, with or without experience in mechanical work.

Apply
C. M. & ST. P. RY.
Superintendent's Office
WAUSAU. 7-23-tf

HELP WANTED—FEMALE

WANTED—Two girls for kitchen work. $30 per month with room and board. Hotel Port Edwards. Phone 39. 7-26tf

FOR RENT

FOR RENT—A piano. Tel. 679. 8-14

FOR RENT—4 furnished rooms. 6-7 4th Ave. No. Tel. 1050. 8-16

FOR RENT—Furnished room for light housekeeping. Phone 1102. 375 1st St. No. 8-16

RAILROAD MECHANICS AND HELPERS

WANTED BY THE

CHICAGO & NORTH WESTERN RAILWAY CO.

On account of the action of a number of our shop and engine house employes, who left the service in defiance of the United States Labor Board and are now on a strike, the Chicago & North Western Ry. is in need of the following:

Machinists and helpers.
Boilermakers and helpers.
Blacksmiths and helpers.
Car repairers and helpers.
Sheet metal workers and helpers.
Car inspectors.

Wages and working conditions prescribed by the United States Labor Board, effective July 1, 1922, will be applied.

An excellent opportunity for young and energetic men to engage in railroad work.

Apply at once to

129 N. CLINTON ST.,
CHICAGO, ILL.

or at nearest shop or car repairing station. 7-26 tf.

FOR SALE

FOR SALE—Baby carriage. Good condition. Tel. 50, Wisconsin Rapids. 8-14

FOR SALE—Fine sweet corn. Nick Young, City, R. 6. 8-14

FOR SALE—One team of extra good work horses, $350. M. J. Reilly, R. 2, box 12. 8-19

FOR SALE—16 pigs, $3 each, also Rose and Single Comb Rhode Island Red Cockerels, $2 each. S. W. Leslie, Route 1, box 976. Tel. Rural 4001. 8-16

REAL ESTATE

If you want to buy, sell or rent a home see Geo. W. Lyons, 221 4th Ave. So. Phone Red 1016. 8-1tf

IF YOU WANT TO BUY or sell your property see me at once. Bargains in city property and farms. I get results. Geo. Forrand. Phone 755. 8-1tf

FOR SALE—4 room house with basement, 2 lots 60x120 each. Also garage $1500 cash or terms. Phone Red 1146. 8-15

FOR SALE—7 room house, modern. On Plover road. Phone Blue 740. C. LaBarge. 8-19

FOR SALE—Large modern 7 room house in Nekoosa. Basement and garage, half acres of land. Corner lot $3,000. Owner Tel. 144 1 long and 1 short ring. 8-16

FOR SALE—8 room house and shoe repair shop. Will sell both or separate. Located on Main street of Nekoosa. Furnace heat, city water and lights. Inquire Mrs. James Withers, Nekoosa, Wis. 8-19

FOR SALE—12 acre farm with all crops, 1 horse, wagon, 2 cows, 2 heifers, geese, ducks, chickens. Tel. 1156. 8-18

WANTED TO BUY

WANTED—Good cattle dog. M. J. Reilly, Route 2. 8-19

USED CAR BARGAINS

FOR SALE—Saxon Roadster, 1917 Model $50.00. Phone Red 1146. 8-15

FOR SALE—Brick road tar. Tel. 207. 8-17

FOR SALE—Ford coupe 1921 model in first class condition. Call 90, Nekoosa, Wis. 8-17

MISCELLANEOUS

NATIONAL CLUB CLEANERS, Dry Cleaners, Dyers, Phone 533, 1st St. north. 8-1tf

LOST

LOST—In or near Catholic church Sunday, a large purse containing money. Finder please return to E. Lindahl, 843 2nd St. So. and receive reward. 8-14

FOUND

FOUND—In our pasture 5 stray heifers. Tested. Ruge & Wiemuth, 7 miles west of Bancroft. 8-19

LODGE NOTICE

—Regular meeting of the World War Veterans, Post No. 4 Tuesday night, August 15, at 7:30 at the Papermaker's Club.

By order of
Peter Justesen, Pres. 8-15

—Special communication of Wisconsin Rapids Lodge No. 128, F. & A. M. will be held Tuesday afternoon, Aug. 15th at 1:15 o'clock to conduct the funeral services of Brother Alex Muir. Services will be held from the home of Dr. D. A. Telfer at 2 o'clock.

By order of W. M.
A. C. Madsen, Sec. 8-14

MISS NINA SPENCER announces that she will give VIOLIN AND PIANO LESSONS. Also lessons in elementary and advance harmony. Pupils of all ages accepted. Special methods for children between ages of four and eight years. For information Tel. No. 82. 7-29tf

ARCOLA NOW!
For heat next winter.
FROM THE PLUMBER
PLUMBING THAT PLEASES
WISCONSIN RAPIDS

LOCAL MARKET REPORT
Market Prices
(Johnson & Hill)

Eggs	18c
Butter	28-20c
New potatoes, per bu.	90c
New potatoes, per cwt.	$1.50

(Jackson Milling Co.)

Buckwheat, cwt.	$1.50
Rye, bushel	60c

(Siewert & Edwards)

Beef, dressed	7-9c
Hogs, dressed	10-12c
Lamb dressed	10-18c
Mutton, dressed	8-12c
Calves, dressed	8-12c
Hens	14-16c
Spring chicken	18-20c
Hay, per ton	$15.00-$20.00
Dry wood, per cord	$2.50-2.75

Retail Prices
(Jackson Milling Co.)

Victoria flour, 49 lbs.	$2.34
Rye flour, 49 lb.	$1.46
J. C., 49 lbs.	12.04
Graham, 10 lbs.	40c
Corn and Oats feed cwt.	$1.53
Corn, per cwt.	$1.38
Cracked corn, per cwt.	$1.48
Wheat middlings	$1.13
Rye middlings	$1.13
Bran	$1.08
Big Egg Hen Feed	$1.90

Plymouth Cheese Market
(Mott & Wood)

Daises	17c
Twins	17c
Longhorns	18c

Chicago Butter Market
(Mott & Wood)

Markets—Steady.

Extras	33c
Extra Firsts	31-32c
Firsts	29½-30c
Seconds	27-27½c
Standards	33-33¼c
Packing stock	23-24c

VALINE MOTOR OIL "The Sooner the Better"

The Ivaline Guide Will Lead You to Correct Lubrication

WINONA Oil Company Engineers have produced a guide or chart, which, for the first time in motor history, gives you *positive and reliable assurance of correct motor lubrication.*

For the guesswork of other charts, this new and sensible chart substitutes certainty.

The IVALINE Guide is not based on the year a car was built, but on its *piston clearance, the one and only factor that accurately determines what grade of lubricating oil should be used.*

It is a part of a lubricating service that you can bank on. From it you can easily find the right grade of IVALINE for your car or truck.

IVALINE Motor Oil is always uniform in quality and contains no grit, gum or acids, and but the merest trace of free carbon. It costs more than inferior oils, but gives you so much more efficient lubrication and spares you so many motor mishaps that you'll gladly pay the difference.

Ask for IVALINE by name, and insist on getting it. Our local agent will take care of you if your dealer does not handle it.

WINONA OIL COMPANY

Producers of POMIAC Full Powered Gasoline and Ivaline Greases, whose outstanding quality makes them first choice of wide-awake motorists.

IVALINE MOTOR OIL "The Sooner the Better"

EVERETT TRUE BY CONDO

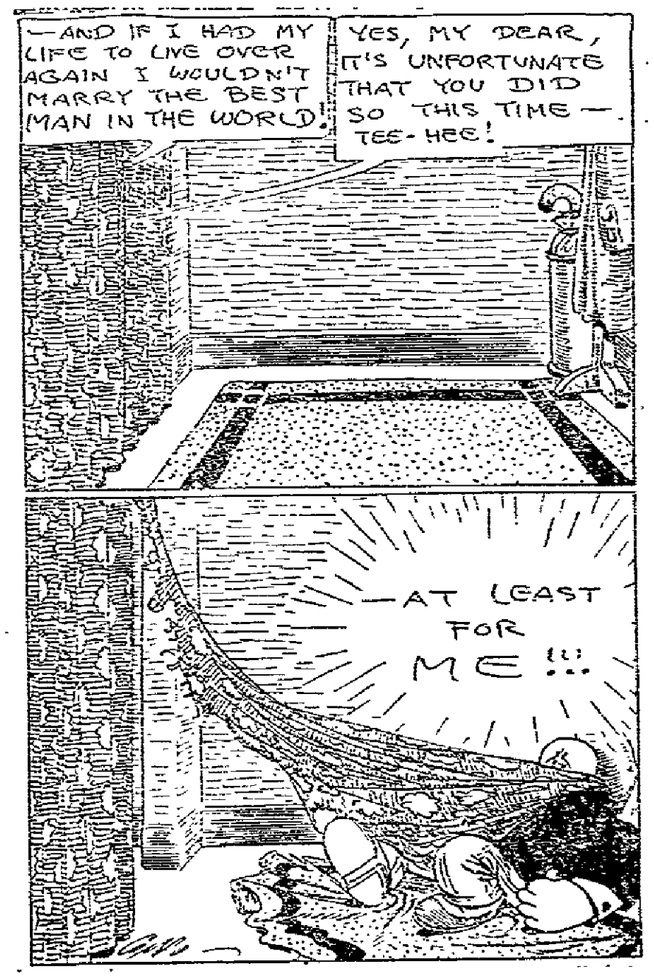

NEWSPAPER ARCHIVE®

The RED HOUSE MYSTERY

by A. A. MILNE

BEGIN HERE TODAY

A revolver shot was heard two minutes after

ROBERT ABLETT, ne'er-do-well brother of

MARK ABLETT, the bachelor proprietor of The Red House, had returned from his 15 years' absence in Australia and been ushered into Mark's office.

ANTONY GILLINGHAM, a gentleman adventurer and friend of

BILL BEVERLEY, one of Mark's guests ,arrived at this moment to find

MATT CAYLEY, Mark's companion, pounding on the locked door of the office and demanding admittance. The two men entered the office through a window and on the floor found the body of Robert with a bullet through the head. Mark was not to be found.

Police Inspector Birch believes that Mark has murdered his brother, whose visit he anticipated with annoyance, but there are several points which arouse Antony's suspicions. Cayley invites him to remain over the inquest and Antony informs Bill Beverley that "things are going to happen here soon."

GO ON WITH THE STORY

Cayley was walking across the lawn toward them, a big, heavy-shouldered man, with one of those strong, clean-shaven, ugly faces which can never quite be called plain.

Cayley nodded as he came to them, and stood there for a moment.

"We can make room for you," said Bill, getting up.

"Oh, don't bother, thanks. I just came to say," he went on to Antony, "that naturally they've rather lost their heads in the kitchen, and dinner won't be till half-past eight. Do just as you like about dressing, of course."

Having said what he wanted to say, Cayley remained there a little awkwardly, as if not sure whether to go or to stay. Antony wondered whether he wanted to talk about the afternoon's happenings, or whether it was the one subject he wished to avoid. To break the silence he asked carelessly if the inspector had gone.

Cayley nodded. Then he said abruptly, "He's getting a warrant for Mark's arrest."

Bill made a suitably sympathetic noise, and Antony said with a shrug of the shoulders, "Well, he was bound to do that, wasn't he? It doesn't mean anything. They naturally want to get hold of your cousin, innocent or guilty."

"Which do you think he is, Mr. Gillingham?" said Cayley, looking at him steadily.

"Mark? It's absurd," said Bill impetuously.

"Bill's loyal, you see, Mr. Cayley."

"And you owe no loyalty to anyone concerned?"

"Exactly. So perhaps I might be too frank."

Bill had dropped down on the grass, and Cayley took his place on the seat, and sat there heavily, his elbows on his knees, his chin on his hands, gazing at the ground.

"I want you to be quite frank," he said at last. "Naturally I am prejudiced where Mark is concerned. So I want to know how my suggestion strikes you—who have no prejudices either way."

"Your suggestion?"

"My theory that ,if Mark killed his brother, it was purely accidental—as I told the inspector."

Bill looked up with interest.

"You mean that Robert did the hold-up business," he said, "and there was a bit of a struggle, and the revolver went off, and then Mark lost his head and bolted? That sort of idea?"

"Exactly."

"Well, that seems all right." He turned to Antony. "There's nothing wrong with that, is there? It's the most natural explanation to anyone who knows Mark."

Antony pulled at his pipe.

"I suppose it is," he said slowly. "But there's one thing that worries me rather."

"What's that?" Bill and Cayley asked the question simultaneously.

"The key."

"The key?" said Bill.

Cayley lifted his head and looked at Antony. "What about the key?" he asked.

"Well, there may be nothing in it; I just wondered. Suppose Robert was killed as you say, and suppose Mark lost his head and thought of nothing but getting away before anyone could see him. Well, very likely he'd lock the door and put the key in his pocket. He'd do it without thinking, just to gain a moment's time."

"Yes, that's what I suggest."

"Yes, that's all right if the key is there. But suppose it isn't there?"

The suggestion, made as if it were already an established fact, startled them both.

"What do you mean?" said Cayley.

"Well, it's just a question of where people happen to keep their keys. You go up to your bedroom, and perhaps you like to lock your door in case anybody comes wandering in when you've only got one sock and a pair of braces on. Well, that's natural enough. But downstairs people don't lock themselves in. It's really never done at all. Bill, for instance, has never locked himself into the dining-room in order to be alone with the sherry. On the other hand, all women, and particularly servants, have a horror of burglars. And if a burglar gets in by the window, they like to limit his activities to that particular room. So they keep the keys on the outside of the doors and lock the doors when they go to bed." He knocked the ashes out of his pipe, and added, "At least, my mother always used to."

"You mean," said Bill excitedly, "that the key was on the outside of the door when Mark went into the room?"

"Well, I was just wondering."

"Have you noticed the other rooms—the billiard-room, and library, and so on?" said Cayley.

"I've only just thought about it while I've been sitting out here. You live here—haven't you ever noticed them?"

Cayley sat considering, with his head on one side.

"It seems rather absurd, you know, but I can't say that I have." He turned to bill. "Have you?"

"Good Lord, no. I should never worry about a thing like that."

"I'm sure you wouldn't," laughed Antony. "Well, we can have a look when we go in. If the other keys are outside, then this one was probably outside, too, and in that case—well, it makes it more interesting."

Cayley said nothing. Bill chewed a piece of grass, and then said, "Does it make much difference?"

"It makes it more hard to understand what happened in there. Take your accidental theory and see where you get to. No instinctive turning of the key now, is there? He's got to open the door to get it, and opening the door means showing his head to anybody in the hall—his cousin, for instance, whom he left there two minutes ago. Is a man in Mark's state of mind, frightened to death lest he should be found with the body, going to do anything so foolhardy as that?"

"He needn't have been afraid of me," said Cayley.

"Then why didn't he call for you? He knew you were about. You could have advised him; Heaven knows he wanted advice. But the whole theory of Mark's escape is that he was afraid of you and of everybody else."

"TELL ME SOMETHING ABOUT MARK," SAID ANTONY SUDDENLY.

"Yes, I expect you're right," said Bill thoughtfully. "Unless he took the key in with him, and locked the door at once."

"Exactly. But in that case you have to build up a new theory entirely."

"You mean that it makes it seem more deliberate?"

"Yes; that, certainly. But it also seems to make Mark out an absolute idiot. Just suppose for a moment that, for urgent reasons which neither of you know anything about, he had wished to get rid of his brother. Would he have done it like that? Just killed him and then run away? Why, that's practically suicide. No. If you really wanted to remove an undesirable brother, you would do it a little bit more cleverly than that."

Cayley had been silent, apparently thinking over this new idea. With his eyes still on the ground, he said now:

"I hold to my opinion that it was purely accidental, and that Mark lost his head and ran away."

"But what about the key?" asked Bill.

"We don't know yet that the keys were outside."

"Oh, well, of course, if they are inside, then your original theory is probably the correct one. Having often seen them outside, I just wondered—that's all."

"Even if the key was outside," went on Cayley stubbornly, "I still think it might have been accidental. He might have taken it in with him, knowing that the interview would be an unpleasant one, and not wishing to be interrupted."

"But he had just told you to stand by in case he wanted you; so why should he lock you out? Besides, I think that if a man were going to have an unpleasant interview with a threatening relation, the last thing he would do would be to barricade himself in with him. He would want to open all the doors and say, 'Get out of it!'"

Cayley was silent, but his mouth looked obstinate. Antony gave a little apologetic laugh and stood up.

"Well, come on, Bill," he said; "we ought to be stepping." He held out a hand and pulled his friend up. Then, turning to Cayley, he went on, "You must forgive me if I have let my thoughts run on rather."

"That's all right, Mr. Gillingham," said Cayley, standing up too. "You say that you're going up to the inn now about your bag?"

Cayley nodded and turned to go into the house. Antony took hold of Bill's arm and walked off with him in the opposite direction.

CHAPTER VII

They walked in silence for a little, until they had left the house and gardens well behind them.

"Tell me something about Mark," said Antony suddenly.

"What sort of things?"

"Well, never mind about his being your host, or about your being a perfect gentleman, or anything like that. Cut out the Manners for Men, and tell me what you think of Mark, and how you like playing with him, and how many rows your little house-party has had this week, and how you get on with Cayley, and all the rest of it."

Bill looked at him eagerly.

"I say, are you being the complete detective?"

"Well, I wanted a new profession," smiled the other.

"What fun! I mean," he corrected himself apologetically, "one oughtn't to say that, when there's a man dead in the house, and one's host—" He broke off a little uncertainly.

"Well?" said Antony. "Carry on, Mark."

(Continued in Our Next Issue)

Personal Mention

Mr. and Mrs. H. J. Heiser, Mr. and Mrs. J. C. Engelbright and son, Donald, spent Sunday at the picnic at Sigel.

Mr. and Mrs. Gus Schuman and daughter, Nina, Mrs. Henry Brandt of Milwaukee and Emil Neitzel motored to Waupaca Sunday where they spent the day with Mr. Emil Neitzel and son, Erwin, at Mount View Sanitarium.

Clara Parkoke of Waukesha is spending several weeks here with friends.

Rev. and Mrs. C. L. Atkins of Edgerton who were guests of Rev. and Mrs. Noel J. Reed over the week end left today for their home. Rev. Atkins spoke at the Congregational church Sunday morning.

Mr. and Mrs. G. D. Roach of Marshfield were Sunday guests of Mr. and Mrs. C. E. Bode, Water St.

BIRTHS

Mr. and Mrs. Gerald Fritzinger, Park street, announce the birth of a daughter, Saturday morning, Aug. 12.

The depth of a river or of the sea can be ascertained by means of a device which measures the interval of a sound signal and the receipt of its echo off the bottom of the water.

Siam, Japan, China, Australia, and New Zealand, sent 74 students to the University of Wisconsin last year.

The life guard made 68 rescues from Lake Mendota during the last season. He is maintained by the University of Wisconsin.

Wood county sent 54 students to the University of Wisconsin last year, including 16 women and 38 men. Three men were in short courses in agriculture and one was a disabled soldier sent by the government.

TOO LATE TO CLASSIFY

ATTENTION ALL C. O. F.!

—Regular meeting of C. O. F. will be held in Societies' Hall at 8:00 p. m. Wednesday, Aug. 16th. All members are requested to be present.

John D. Trodell, R. S. 8-16

It's toasted. This one extra process gives a delightful quality that can not be duplicated

CLASSIFIED ADVERTISING

Wisconsin Rapids Daily Tribune WANT ADS Bring Results

Based on five words to line.

1 time	10c per line
3 times	9c per line
6 times	8c per line

No ad taken for less than two lines nor less than 25c for one time.

All classified ads strictly cash in advance.

To insure publication the day they are received, all classified advertisements must be in this office not later than 11:00 o'clock a. m.

WANTED

WANTED—Salesman with car to call on dealers with the lowest priced fabric and 10,000 mile Cord tires. $100.00 a week with commissions. Universal Tire & Rubber Company, Michigan City, Indiana. 8-14

WANTED

Job Shop Tinners. Also Blow Pipe Men and Warm Air Furnace Men. 90 cents per hour. Union Shop. No labor trouble.

MOHR-JONES HARDWARE CO.
Racine Wisconsin

MEN WANTED

For general logging and railroad construction by New Delis Lumber Company at New Delis Spur, Kennedy, Wisconsin; Sawyers and Teamsters $40.00 per month and board; General Work and Swampers $35.00 per month and board; Steel Gang $40.00 per month and board. 8-12.

WANTED
BY THE
C. M. & ST. P. RY. CO.
MECHANICS
and
HELPERS

for permanent positions.

Machinists, boilermakers, blacksmiths, sheet metal workers, electrical workers. 70c an hour.

Mechanics' helpers, boilermakers' helpers, blacksmith helpers, sheet metal workers' helpers, electrical workers' helpers. 47c an hour.

Passenger car repairers and inspectors. 70c an hour.

Freight car repairers and inspectors. 63c an hour.

To replace men who are on strike against the decision of United States Railroad Labor Board.

Special attention will be given to the training of young men, with or without experience in mechanical work.

Apply
C. M. & ST. P. RY.
Superintendent's Office
WAUSAU. 7-23-tf

HELP WANTED—FEMALE

WANTED—Two girls for kitchen work. $30 per month with room and board. Hotel Port Edwards. Phone 39. 7-26tf

FOR RENT

FOR RENT—A piano. Tel. 970. 8-14

FOR RENT—1 furnished room. 657 4th Ave. No. Tel. 1080. 8-16

FOR RENT—Furnished room for light housekeeping. Phone 1103, 375 1st St. No. 8-16

RAILROAD MECHANICS AND HELPERS

WANTED BY THE

CHICAGO & NORTH WESTERN RAILWAY CO.

On account of the action of a number of our shop and engine house employes, who left the service in defiance of the United States Labor Board and are now on a strike, the Chicago & North Western Ry. is in need of the following:

Machinists and helpers.
Boilermakers and helpers.
Blacksmiths and helpers.
Car repairers and helpers.
Sheet metal workers and helpers.
Car inspectors.

Wages and working conditions prescribed by the United States Labor Board, effective July 1, 1922, will be applied.

An excellent opportunity for young and energetic men to engage in railroad work.

Apply at once to

129 N. CLINTON ST.,
CHICAGO, ILL.

or at nearest shop or car repairing station. 7-26 tf.

FOR SALE

FOR SALE—Baby carriage. Good condition. Tel. 39, Wisconsin Rapids. 8-14

FOR SALE—Fine sweet corn. Nick Young, City, R. 6. 8-14

FOR SALE—One team of extra good work horses, $350. M. J. Reilly, R. 2, box 13. 8-19

FOR SALE—46 pigs, $3 each, also Rose and Single Comb Rhode Island Red Cockerels, $2 each. S. W. Leslie, Route 1, box 976. Tel. Rural 4001. 8-16

REAL ESTATE

If you want to buy, sell or rent a home see Geo. W. Lyons, 221 4th Ave. So. Phone Red 1016. 8-tf

IF YOU WANT TO BUY or sell your property see me at once. Bargains in city property and farms. I get results Geo. Forraud. Phone 755. 8-tf

FOR SALE—4 room house with basement, 2 lots 60x120 each. Also garage $1500 cash or terms. Phone Red 1146. 8-15

FOR SALE—7 room house, modern. On Plover road. Phone Blue 740, C. LaBarge. 8-19

FOR SALE—Large modern 7 room house in Nekoosa. Basement and garage, half acres of land. Corner lot $3,000. Owner Tel. 144 1 long and 1 short ring. 8-16

FOR SALE—8 room house and shoe repair shop. Will sell both or separate. Located on Main street of Nekoosa. Furnace heat, city water and lights. Inquire Mrs. James Withers, Nekoosa, Wis. 8-19

FOR SALE—12 acre farm with all crops, 1 horse, wagon, 2 cows, 2 heifers, geese, ducks, chickens. Tel. 1156. 8-18

WANTED TO BUY

WANTED—Good cattle dog. M. J. Reilly, Route 2. 8-19

USED CAR BARGAINS

FOR SALE—Saxon Roadster, 1917 Model $50.00. Phone Red 1146. 8-15

FOR SALE—Buick roadster. Tel. 208. 8-tf

FOR SALE—Ford coupe 1921 model in first class condition. Call 99, Nekoosa, Wis. 8-15

MISCELLANEOUS

NATIONAL CLUB CLEANERS, Dry Cleaners, Dyers, Phone 638, 1st St. north. 8-tf

LOST

LOST—In or near Catholic church Sunday, a large purse containing money. Finder please return to E. Lindahl, 643 3rd St. So. and receive reward. 8-14

FOUND

FOUND—In our pasture 8 stray heifers. Tested. Ruge & Wiemuth, 7 miles west of Bancroft. 8-19

LODGE NOTICE

—Regular meeting of the World War Veterans, Post No. 4 Tuesday night, August 15, at 7:30 at the Papermaker's Club.

By order of
Peter Justesen, Pres. 8-15

—Special communication of Wisconsin Rapids Lodge No. 128, F. & A. M. will be held Tuesday afternoon, Aug. 15th at 1:15 o'clock to conduct the funeral services of Brother Alex Muir. Services will be held from the home of Dr. D. A. Telfer at 2 o'clock.

By order of W. M.
A. C. Madsen, Sec. 8-14

MISS NINA SPENCER announces that she will give VIOLIN AND PIANO LESSONS. Also lessons in elementary and advance harmony. Pupils of all ages accepted. Special methods for children between ages of four and eight years. For information Tel. No. 82. 7-29tf

ARCOLA NOW!
For heat next winter,
ERON THE PLUMBER
PLUMBING THAT PLEASES
WISCONSIN RAPIDS

The Ivaline Guide Will Lead You to Correct Lubrication

WINONA Oil Company Engineers have produced a guide or chart, which, for the first time in motor history, gives you *positive and reliable assurance of correct motor lubrication.*

For the guesswork of other charts, this new and sensible chart substitutes certainty.

The IVALINE Guide is not based on the year a car was built, but on its *piston clearance, the one and only factor that accurately determines what grade of lubricating oil should be used.*

It is a part of a lubricating service that you can bank on. From it you can easily find the right grade of IVALINE for your car or truck.

IVALINE Motor Oil is always uniform in quality and contains no grit, gum or acids, and but the merest trace of free carbon. It costs more than inferior oils, but gives you so much more efficient lubrication and spares you so many motor mishaps that you'll gladly pay the difference.

Ask for IVALINE by name, and insist on getting it. Our local agent will take care of you if your dealer does not handle it.

WINONA OIL COMPANY

Producers of POMIAC Full Powered Gasoline and Ivaline Greases, whose outstanding quality makes them first choice of wide-awake motorists.

IVALINE MOTOR OIL
"The Sooner the Better"

EVERETT TRUE BY CONDO

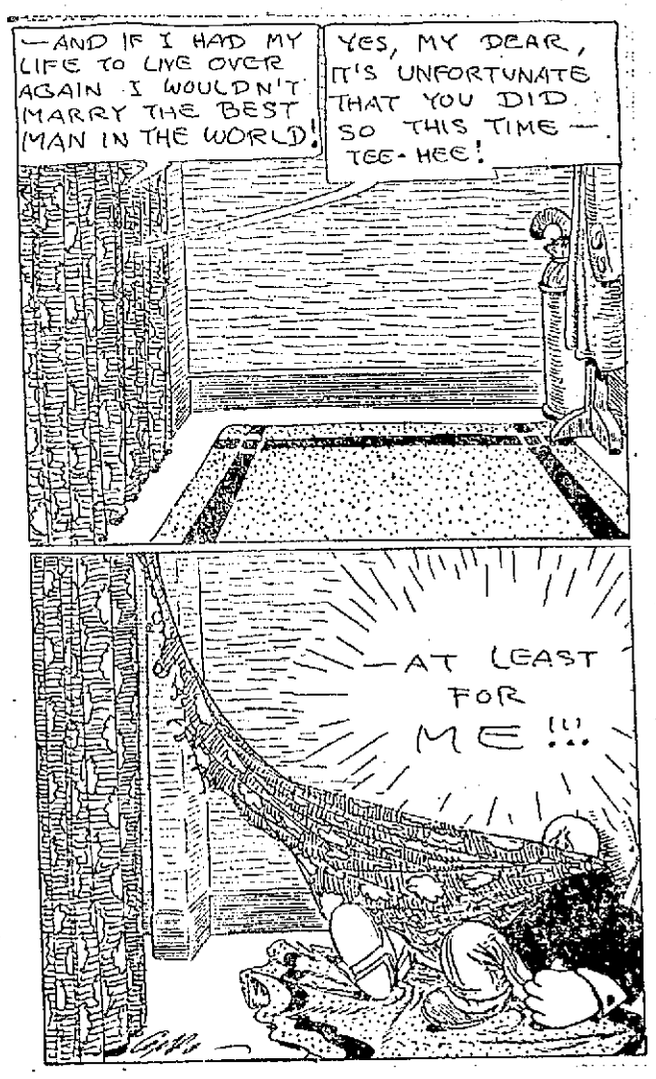

LOCAL MARKET REPORT

Market Prices
(Johnson & Hill)

Eggs	18c
Butter	28-30c
New potatoes, per bu.	90c
New potatoes, per cwt.	$1.50

(Jackson Milling Co.)

Buckwheat, cwt.	$1.50
Rye, bushel	60c

(Siewert & Edwards)

Beef, dressed	7-9c
Hogs, dressed	10-12c
Lamb dressed	10-18c
Mutton, dressed	8-12c
Calves, dressed	8-12c
Hens	14-16c
Spring chicken	18-20c
Hay, per ton	$18.00-$20.00
Dry wood, per cord	$2.50-2.75

Retail Prices
(Jackson Milling Co.)

Victoria flour, 49 lbs.	$2.34
Rye flour, 49 lb.	$1.46
J. C., 49 lbs.	$2.01
Graham, 16 lbs.	40c
Corn and Oats feed cwt.	$1.53
Corn, per cwt.	$1.38
Cracked corn, per cwt.	$1.48
Wheat middlings	$1.13
Rye middlings	$1.13
Bran	$1.08
Big Egg Hen Feed	$1.90

Plymouth Cheese Market
(Mott & Wood)

Daises	17c
Twins	17c
Longhorns	18c

Chicago Butter Market
(Mott & Wood)

Markets—Steady.

Extras	33c
Extra Firsts	31-32c
Firsts	28½-30c
Seconds	27-27½c
Standards	33 33¼c
Packing stock	23-24c

SOCIETY *News of Interest To Women* EVENTS

Postpone Meeting—

The Women's Association of the Congregational Church have postponed their meeting which was to have been held Wednesday, August 16, for one week, until August 23.

* * *

Luncheon and Bridge—

Mrs. Ray Johnson, Third street south, entertained Saturday afternoon at Luncheon and Auction Bridge, in honor of her house guest, Mrs. Irmegarde Morrison of Ft. Atkinson, Wisconsin and Miss Helen Taylor of Baltimore, Md., a guest at the home of Mrs. N. Johnson.

Honors at bridge were held by Mrs. R. M. Gibson and Mrs. C. E. Boles. Mrs. Morrison was presented with a guest gift.

* * *

Birthday Surprise—

Louis Haydock was pleasantly surprised at his home in Biron Sunday evening at a party in honor of his birthday. The evening was spent with music and games and at eleven o'clock a delicious supper was served.

The guests were Mr. and Mrs. J. Kizykowski and family, Mr. and Mrs. Joe Schwick and family, Mr. and Mrs. Peter Brostowitz and family, Mr. and Mrs. John Brostowitz and family, Mr. and Mrs. Louis Lyczywek and family, Mr. and Mrs. Andrew Galgonski and family, Mr. and Mrs. Theodore Ornowski, Mr. and Mrs. Archie Shearier, Mrs. Albert Haydock, Joe Haydock, Miss Emma Bazyinski. Out of town guests were Mr. and Mrs. Stanley Kubisiak of Janesville.

* * *

Personal Mention

Mrs. Louis Akey and daughter, Priscilla, Mrs. F. Schaefer and daughter, Erna and the Misses Califern and Eleanore Chamberlain left today for Waupaca where they will spend the week camping at the Chain-O'Lakes.

Mr. and Mrs. E. Eichsteadt and family of Port Edwards and Miss Emma Smith of Wisconsin Rapids, motored to Merrill Sunday to spend the day with friends.

Mrs. D. E. Waterbury and son, Kenneth of Chicago arrived Monday evening for a visit at the home of Mrs. Waterbury's brother, George W. Mead, and family Belle Isle.

Mr. and Mrs. A. B. Bever and children, Eighth street N. motored to Madison Friday to spend the week end with relatives. They were accompanied by Miss Grace Langdon, who was returning to her home after a visit with relatives and friends in this city.

Mr. and Mrs. Henry Alpine, Third Avenue north, and house guests, Mr. and Mrs. John Alpine of Chicago, motored to Merrill Sunday where they spent the day with relatives.

Mr. and Mrs. Elbert Kellogg, Dr. and Mrs. F. H. Waters and Miss Caroline Fitch, all of Nekoosa were among the number who motored to Sunset Lake Sunday to visit the Boy Scout Camp.

Miss Emily Mead, Belle Isle, returned Monday evening from a visit with friends in La Crosse.

Miss Jean Pierce of Eau Claire arrived Saturday evening for a visit at the home of Mr. and Mrs. G. M. Hill, Third street south.

Mr. and Mrs. Earl M. Pease of Milwaukee were week end guests of Mr. and Mrs. G. W. Mead, Belle Isle.

Dr. E. M. Rogers of Stevens Point visited friends in this city Saturday.

Mr. and Mrs. Ray Johnson and their guest, Mrs. Irmegarde Morrison, motored to Kilbourn Sunday to visit the Dells of Wisconsin.

Mr. and Mrs. M. Brahman and son, of Oshkosh, are guests at the home of Mrs. Brahem's mother, Mrs. T. E. Nash, 777 First Ave. south.

Mrs. E. M. Beeman and son, Lymon of Neenah are guests of Mr. and Mrs. E. P. Arpin and family, 735 Drake street.

The Misses Cecile and Helen Arpin Stanton and Walter Mead, and Lyman Beeman motored to Waupaca Sunday.

Miss Norine Riley, 106 Eighth Ave. north, returned Saturday evening from Milwaukee where she attended a millinery school

The following Wisconsin people motored to Sunset Lake Sunday to visit the Boy Scout Camp: Mr. and Mrs. O. R. Roenius, Mr. and Mrs. Henry Sampson, Jr., Mr. and Mrs. C. E. Boles and their guests, Mr. and Mrs. G. D. Booth, Mr. and Mrs. Clarence Searls, Mr. and Gile Smart, Dr. and Mrs. Wm. Smart, Mr. and Mrs. G. F. La Bour, Mr. and Mrs. L. E. Nash, Dr. and Mrs. T. M. Mills, Mr. and Mrs. I. E. Wilcox, Dr. and Mrs. O. N. Mortenson, Mr. and Mrs. Oscar Clotteau, Mr. and Mrs. A. G. Denniston, Mr. and Mrs. W. J. Taylor.

Dan Cooney left today for Lake Geneva where he will spend some time with friends.

Mr. and Mrs. Matt Mioz and daughter visited Pete-en-Well Rock and Necedah yesterday.

Mr. Peter Reiland and Mr. and Mrs. J. N. Reiland and family and Miss Estella Gompert, the latter of Mazeppa, Minn., motored to Wild Rose Sunday where they visited the fish hatchery.

M. C. Jacobsen and son have returned from a business trip to Duluth.

Mr and Mrs. Chris. Hilboe of Rainy Lake, Minn., were week end guests of Mr. and Mrs. M. C. Jacobsen.

Mrs. John Malicke and children, and Mrs. Harry Barrand of Wickham's Addition returned last evening from a motor trip to Wausau and Merrill where they spent the week end.

Mrs. Douglas Groskopf, Geo. McGrath and Leo Worden of Biron attended the dance at Arpin Friday night.

Martin Zellner of Tigerton is spending a few days with frends in Biron.

Mr. and Mrs. Louis Neitzel and family and Mr. and Mrs. Wm Neitzel and family motored to Wild Rose yesterday and spent the afternoon at the fish hatchery.

Crystal Gazer To Answer Questions Thru Tribune

Doubtless, there are many people in this community who are desirous of being advised regarding their domestic and other affairs. The Tribune has entered into an agreement with Mr. DeLawrence, crystal grazer, who is appearing every evening this week at the Ideal Theatre. There will also be a special matinee Friday for the ladies only. Mr. DeLawrence will answer through the columns of the Tribune, questions that may be submitted to him.

DeLawrence will answer any question, except those of a criminal nature. All that is required is that the person write his question briefly signing his full name and address. Unless this is done, the question will be ignored.

You may have questions answered by writing to him care of the Tribune, or by seeing him at the Ideal Theatre, or privately by appointment at the Witter Hotel.

Answers to the questions will appear Wednesday in this column. In replying, only initials will be used.

PORT EDWARDS AUDITORIUM

In spite of the hot spell of weather yesterday a large audience filled the Auditorium, Port Edwards, last night and witnessed one of the best attractions that has been in this vicinity for many years. The Adolph Winninger Company held the boards and gave the theatergoers a treat with their presentation of "The Love Bandit." Hot weather and all other irritable things were forgotten in the delight and pleasure of seeing and hearing one of of the best plays and one of the greatest acting companies ever offered by a travelling stock company. Every member of the cast was exceedingly bright and before the night was over proved themselves artists in their particular lines. Adolp Winninger landed a knockout blow with his interpretation of Jim Blazes the rough and successful lumber jack and his excellent portrayal of the part proved him worthy of holding his present position with the company, that of actor and owner. His supporting cast is a good one with Miss Rosalina Mahan playing opposite to Mr. Winninger, her appearance in last night's bill won her much favor with the audience, she is youthful, very attractive and very sincere in her portrayal of Amy Van Clayton, private secretary to Jim Blazes. There is not a weak character in the cast and everyone deserves special mention if space would permit.

PALACE THEATRE

For the first time since he became a screen actor, Douglas Fairbanks spent a cold million dollars in order to make "The Three Musketeers," which has proven to be the film sensation of the picture world, and which was adapted by Edward Knoblock from Alexander Dumas famous novel, and directed by Fred Niblo.

Never before in the history of the motion picture industry was a photoplay produced on so lavish a scale as was this forthcoming Fairbanks offering. Nearly a hundred thousand dollars was spent on costumes alone, and more than half that amount was expended in the building of exterior sets, not counting the ship and the pier which cost a small fortune.

The payroll for the stars and players was more than three times as heavy for this picture as it was on any previous Fairbanks' film, owing to the fact that it was the aim of the star-producer to get the best talent available regardless of cost.

More women play with Doug in important roles in "Three Musketeers" than ever before appeared with him in any feature. Marguerite De La Motte, Mary MacLaren and Barbara La Marr, all stars in their own right, who are among the highest paid photoplayers on the screen, take the leading parts.

All told, there are one hundred and sixteen persons in the cast not counting the extras, and the weekly payroll for "The Three Musketeers" reached the staggering figure of over $50,000 a week. Palace Wednesday, Thursday and Friday.

97 WIS. ST. MILWAUKEE PATENTS BRANCH OFFICE WASHINGTON D.C.
YOUNG AND YOUNG

DOES THIS SOLVE YOUR PROBLEM?

Few people realize that almost ninety-nine maladies out of a hundred can be directly traced to a disordered stomach. Kozak, the new discovery, gets down to the seat of all troubles, creates a keen appetite, aids the digestion of food, builds strength and energy and throws off impurities. Multitudes of men and women daily testify as Mrs. Gustav Glaeser, 86 14th St., Milwaukee, recently did:

"For five weeks I couldn't walk, while I had been unable to get down town since last fall, until I recently took Kozak. The pain and agony was so severe that I would pound my fists against the bed half of the night at times. Thanks to Kozak, I am now able to do my own housework, always feel ambitious and happy." Sold here only by Sam Church: Nekoosa, Dennis: Vesper, Dassow: Milladore, Malik. —Adv.

AUDITORIUM
Port Edwards
TONIGHT
THE
Adolph Winninger Company
presents
Wm. T. Hodge's Celebrated Comedy of Human Ills
"A Cure For Curables"

TOMORROW NIGHT
"MEN OF THE WORLD"

PRICES 25c, 35c & 50c
Seats on Sale at
CHURCH'S DRUG STORE

A FAMILY FAVORITE
introduce it to your folks!

To your folks and to you, allow us to introduce

"Victoria Flour"
JACKSON MILLING CO.
Wisconsin Rapids

THE STATE OF WISCONSIN Presents Its Annual
STATE FAIR MILWAUKEE
(72nd Year)
Aug. 28, 29, 30, 31; Sept. 1, 2
SIX DAYS: SIX NIGHTS
50 CENTS DAY OR NIGHT
Automobiles Free
SPECIAL RATES ALL RAILWAYS
50 FAIRS IN ONE
$130,000.00 in Prizes
BEST IN THE WORLD of Cattle, Horses, Sheep, Swine, Poultry, Agricultural, Horticultural, Apiary Products; YEAR'S ROUND-UP of Badger State Boys' and Girls' Club Activities, and
NATION'S GREATEST DAIRY SHOW
TUESDAY IS FORD DAY
LILLIAN BOYER'S
WORLD'S GREATEST AVIATION CIRCUS in
ALL THE THRILLERS,
With Every Night, DAREDEVIL FLYERS in a
BATTLE IN THE SKY!
"POP" E. F. GEERS,
STATE DAY, AUGUST 30
Will Drive
SANARDO, 1:59¾,
WORLD'S CHAMPION GELDING Against His Own Record and the Track Record of 1:59½
HARNESS RACING!
MONDAY, WEDNESDAY, THURSDAY, FRIDAY—First Race at 1 P. M.
AUTO RACING!
TUESDAY AND SATURDAY at 2 P. M.—The World's Fastest dirt track drivers and cars.
HORSE SHOW!
STOCK PAVILION — MONDAY, TUESDAY, WEDNESDAY, THURSDAY and FRIDAY NIGHTS at 8 o'clock.
SEE THE 1923 MODELS
AUTOMOBILES AND TRUCKS
In The
AUTOMOBILE SHOW
400,000 SQUARE FEET OF EXHIBITS AND DEMONSTRATIONS
SIX NIGHTS!
1922's GREATEST SHOW
Presenting the $20,000 Fireworks Spectacle
"MYSTIC CHINA"
500-Foot Stage and 25 STAR CIRCUS AND VAUDEVILLE ACTS on two mammoth stages, and WHITE HUSSAR SINGING BAND, six soloists.
ALL-AMERICAN BAND, with six soloists.
105th CAVALRY BAND, Wisconsin National Guard.
1st INFANTRY BAND, Wisconsin National Guard.
OTHER BANDS AND ORCHESTRAS, DAY & NIGHT
50-ACRE EXPOSITION OF TRACTORS AND OTHER FARM MACHINERY.
FREE PARKING SPACE on the Fair Ground for 15,000 Automobiles.
THE WISCONSIN STATE FAIR "Educates, Inspires, Entertains on Biggest Possible Scale."

PALACE TONIGHT
10c AND 25c
Ethel Clayton and Theodore Roberts in
'EXIT THE VAMP'
This will show you how to keep your husband from the clutches of vamps. Better come.
Also "AT BAY" with FLORENCE REED
This is also a fine playlet.
TOMORROW—10c and 25c

"Scandal" is a comedy drama in which the star portrays the part of a spoiled child of society who becomes so deeply enmeshed in falsehoods that it takes five full reels of fun and excitement before she finally extricates herself.

Also "WIN OR LOSE"
12th Chapter WHITE EAGLE with Ruth Roland

IDEAL TONIGHT Prices 10-25c
ONE HOUR OF SOLID THRILLS
Frank Lloyds Production
OF
"A Voice In The Dark"
A Mystery Picture That Will Startle You—Its Climax Unforgettable
TOONERVILLE COMEDY
Toonerville Tangle
Extra Added Attraction

De Lawrence

America's Greatest Seer and Crystal Gazer - Direct from Chicago
Ask him about your troubles, investments, lost articles, missing friends and relatives. He has helped thousands—perhaps he can help you.
You may have seen crystal gazers, but have you seen
De Lawrence?

NOTICE!

To members of Eastern Star and members of Masonic Lodges:

You are invited to attend Installation of officers of the De Molay Chapter, this evening at 7:45 at Masonic Hall.

Secy. De Molay Chapter.
ROY ANDERSON

DOUGLAS FAIRBANKS
PRESENTS
"THE THREE MUSKETEERS"
ONLY ONE SHOW EACH NIGHT AT 7:45
OVER 2½ HOURS OF THE BEST ENTERTAINMENT
PRICES—ADULTS 35c—CHILDREN 15c
PALACE - Wed. 16th - Thurs. 17th - Fri. 18th

PURE Mory's ICE CREAM
MORY'S ICE CREAM

NewspaperARCHIVE® NewspaperARCHIVE®

SOCIETY *News of Interest To Women* EVENTS

Postpone Meeting—
The Women's Association of the Congregational Church have postponed their meeting which was to have been held Wednesday, August 16, for one week, until August 23.

* * *

Luncheon and Bridge—
Mrs. Ray Johnson, Third street south, entertained Saturday afternoon at Luncheon and Auction Bridge, in honor of her house guest, Mrs. Irmegarde Morrison of Ft. Atkinson, Wisconsin and Miss Helen Taylor of Baltimore, Md., a guest at the home of Mrs. N. Johnson.

Honors at bridge were held by Mrs. R. M. Gibson and Mrs. C. E. Boles. Mrs. Morrison was presented with a guest gift.

* * *

Birthday Surprise—
Louis Haydock was pleasantly surprised at his home in Biron Sunday evening at a party in honor of his birthday. The evening was spent with music and games and at eleven o'clock a delicious supper was served.

The guests were Mr. and Mrs. J. Kizykowski and family, Mr. and Mrs. Joe Schmick and family, Mr. and Mrs. Peter Brostowitz and family, Mr. and Mrs. John Brostowitz and family, Mr. and Mrs. Louis Lyczywek and family, Mr. and Mrs. Andrew Galgouski and family, Mr. and Mrs. Theodore Ornowski, Mr. and Mrs. Archie Shearier, Mrs. Albert Haydock, Joe Haydock, Miss Emma Bazyinski. Out of town guests were Mr. and Mrs. Stanley Kubisiak of Janesville.

* * *

Personal Mention

Mrs. Louis Akey and daughter, Priscilla, Mrs. F. Schaefer and daughter, Erna and the Misses Califern and Eleanore Chamberlain left today for Waupaca where they will spend the week camping at the Chain-O'Lakes.

Mr. and Mrs. E. Eichsteadt and family of Port Edwards and Miss Emma Smith of Wisconsin Rapids, motored to Merrill Sunday to spend the day with friends.

Mrs. D. E. Waterbury and son, Kenneth of Chicago arrived Monday evening for a visit at the home of Mrs. Waterbury's brother, George W. Mead, and family Belle Isle.

Mr. and Mrs. A. B. Bever and children, Eighth street N. motored to Madison Friday to spend the week end with relatives. They were accompanied by Miss Grace Langdon, who was returning to her home after a visit with relatives and friends in this city.

Mr. and Mrs. Henry Alpine, Third Avenue north, and house guests, Mr. and Mrs. John Alpine of Chicago, motored to Merrill Sunday where they spent the day with relatives.

Mr. and Mrs. Elbert Kellogg, Dr. and Mrs. F. H. Waters and Miss Caroline Fitch, all of Nekoosa were among the number who motored to Sunset Lake Sunday to visit the Boy Scout Camp.

Miss Emily Mead, Belle Isle, returned Monday evening from a visit with friends in La Crosse.

Miss Jean Pierce of Eau Claire arrived Saturday evening for a visit at the home of Mr. and Mrs. G. M. Hill, Third street south.

Mr. and Mrs. Earl M. Pease of Milwaukee were week end guests of Mr. and Mrs. G. W. Mead, Belle Isle.

Dr. E. M. Rogers of Stevens Point visited friends in this city Saturday.

Mr. and Mrs. Ray Johnson and their guest, Mrs Irmegarde Morrison, motored to Kilbourn Sunday to visit the Dells of Wisconsin.

Mr. and Mrs. M. Brahman and son, of Oshkosh, are guests at the home of Mrs. Brahom's mother, Mrs. T. E. Nash, 777 First Ave. south.

Mrs. E. M. Beemon and son, Lymon of Neenah are guests of Mr. and Mrs. E. P. Arpin and family, 735 Drake street.

The Misses Cecile and Helen Arpin Stanton and Walter Mead, and Lyman Beeman motored to Waupaca Sunday.

Miss Norine Riley, 106 Eighth Ave. north, returned Saturday evening from Milwaukee where she attended a millinery school.

The following Wisconsin people motored to Sunset Lake Sunday to visit the Boy Scout Camp: Mr. and Mrs. O. R. Roenius, Mr. and Mrs. Henry Sampson, Jr., Mr. and Mrs. C. E. Boles and their guests, Mr. and Mrs. G. D. Booth, Mr. and Mrs. Clarence Searls, Mr. and Gile Smart, Dr. and Mrs. Wm. Smart, Mr. and Mrs. G. F. La Bour, Mr. and Mrs. L. E. Nash, Dr. and Mrs. T. M. Mills, Mr. and Mrs. I. E. Wilcox, Dr. and Mrs O N Mortenson, Mr and Mrs. Oscar Crotteau, Mr. and Mrs. A. G. Dennison, Mr. and Mrs. W. J. Taylor.

Dan Cooney left today for Lake Geneva where he will spend some time with friends.

Mr. and Mrs. Matt Mroz and daughter visited Pete-en-Well Rock and Necedah yesterday.

Mr. Peter Reiland and Mr. and Mrs. J. N. Reiland and family and Miss Estella Gompert, the latter of Mazeppa, Minn., motored to Wild Rose Sunday where they visited the fish hatchery.

M. C. Jacobsen and son have returned from a business trip to Duluth.

Mr. and Mrs. Chris. Hillue of Rainy Lake, Minn., were week end guests of Mr. and Mrs. M. C. Jacobsen.

Mrs. John Malicke and children, and Mrs. Harry Barrand of Wickham's Addition returned last evening from a motor trip to Wausau and Merrill where they spent the week end.

Mrs. Douglas Groskopf, Geo. McGrath and Leo Worden of Biron attended the dance at Arpin Friday night.

Martin Zellner of Tigerton is spending a few days with frends in Biron.

Mr. and Mrs. Louis Neitzel and family and Mr. and Mrs. Wm. Neitzel and family motored to Wild Rose yesterday and spent the afternoon at the fish hatchery.

Crystal Gazer To Answer Questions Thru Tribune

Doubtless, there are many people in this community who are desirous of being advised regarding their domestic and other affairs. The Tribune has entered into an agreement with Mr. DeLawrence, crystal grazer, who is appearing every evening this week at the Ideal Theatre. There will also be a special matinee Friday for the ladies only. Mr. DeLawrence will answer through the columns of the Tribune, questions that may be submitted to him.

DeLawrence will answer any question, except those of a criminal nature. All that is required is that the person write his question briefly signing his full name and address. Unless this is done, the question will be ignored.

You may have questions answered by writing to him care of the Tribune, or by seeing him at the Ideal Theatre, or privately by appointment at the Witter Hotel.

Answers to the questions will appear Wednesday in this column. In replying, only initials will be used.

PORT EDWARDS AUDITORIUM

In spite of the hot spell of weather yesterday a large audience filled the Auditorium, Port Edwards, last night and witnessed one of the best attractions that has been in this vicinity for many years. The Adolph Winninger Company held the boards and gave the theatergoers a treat with their presentation of "The Love Bandit." Hot weather and all other irritable things were forgotten in the delight and pleasure of seeing and hearing one of of the best plays and one of the greatest acting companies ever offered by a travelling stock company. Every member of the cast was exceedingly bright and before the night was over proved themselves artists in their particular lines. Adolp Winninger landed a knockout blow with his interpretation of Jim Blazes the rough and successful lumber jack and his excellent portrayal of the part proved him worthy of holding his present position with the company, that of actor and owner. His supporting cast is a good one with Miss Rosalina Mahan playing opposite to Mr. Winninger, her appearance in last night's bill won her much favor with the audience, she is youthful, very attractive and very sincere in her portrayal of Amy Van Clayton, private secretary to Jim Blazes. There is not a weak character in the cast and everyone deserves special mention if space would permit.

PALACE THEATRE

For the first time since he became a screen actor, Douglas Fairbanks spent a cold million dollars in order to make "The Three Musketeers," which has proven to be the film sensation of the picture world, and which was adapted by Edward Knoblock from Alexander Dumas famous novel, and directed by Fred Niblo.

Never before in the history of the motion picture industry was a photoplay produced on so lavish a scale as was this forthcoming Fairbanks offering. Nearly a hundred thousand dollars was spent on costumes alone, and more than half that amount was expended in the building of exterior sets, not counting the ship and the pier which cost a small fortune.

The payroll for the stars and players was more than three times as heavy for this picture as it was on any previous Fairbanks' film, owing to the fact that it was the aim of the star-producer to get the best talent available regardless of cost.

More women play with Doug in important roles in "Three Musketeers" than ever before appeared with him in any feature. Marguerite De La Motte, Mary MacLaren and Barbara La Marr, all stars in their own right, who are among the highest paid photoplayers on the screen, take the leading parts.

All told, there are one hundred and sixteen persons in the cast not counting the extras, and the weekly payroll for "The Three Musketeers" reached the staggering figure of over $50,000 a week. Palace Wednesday, Thursday and Friday.

97 WIS. ST. MILWAUKEE PATENTS BRANCH OFFICE WASHINGTON D.C. YOUNG AND YOUNG

DOES THIS SOLVE YOUR PROBLEM?

Few people realize that almost ninety-nine maladies out of a hundred can be directly traced to a disordered stomach. Kozak, the new discovery, gets down to the seat of all troubles, creates a keen appetite, aids the digestion of food, builds strength and energy and throws off impurities. Multitudes of men and women daily testify as Mrs. Gustav Glacener, 86 14th St., Milwaukee, recently did:

"For five weeks I couldn't walk, while I had been unable to get down town since last fall, until I recently took Kozak. The pain and agony was so severe that I would pound my fists against the bed half of the night at times. Thanks to Kozak, I am now able to do my own housework, always feel ambitious and happy." Sold here only by Sam Church: Nekoosa, Dennis: Vesper, Dassow: Milladore, Malik. —Adv.

AUDITORIUM
Port Edwards
TONIGHT
THE
Adolph Winninger Company
presents
Wm. T. Hodge's Celebrated Comedy of Human Ills
"A Cure For Curables"
TOMORROW NIGHT
"MEN OF THE WORLD"
PRICES 25c, 35c & 50c
Seats on Sale at
CHURCH'S DRUG STORE

introduce it to your folks!
A FAMILY FAVORITE
To your folks and to you, allow us to introduce
"Victoria Flour"
JACKSON MILLING CO.
Wisconsin Rapids

THE STATE OF WISCONSIN Presents Its Annual
STATE FAIR MILWAUKEE
(72nd Year)
Aug. 28, 29, 30, 31; Sept. 1, 2
SIX DAYS; SIX NIGHTS
50 CENTS DAY OR NIGHT
Automobiles Free
SPECIAL RATES ALL RAILWAYS
50 FAIRS IN ONE
$130,000.00 in Prizes
BEST IN THE WORLD of Cattle, Horses, Sheep, Swine, Poultry, Agricultural, Horticultural, Apiary Products; YEAR'S ROUND-UP of Badger State Boys' and Girls' Club Activities, and
NATION'S GREATEST DAIRY SHOW
TUESDAY IS FORD DAY
LILLIAN BOYER'S
WORLD'S GREATEST AVIATION CIRCUS in
ALL THE THRILLERS,
With, Every Night,
DAREDEVIL FLYERS in a
BATTLE IN THE SKY!
"POP" E. F. GEERS,
STATE DAY, AUGUST 30
Will Drive
SANARDO, 1:59¾,
WORLD'S CHAMPION GELDING
Against His Own Record and the
Track Record of 1:59½
HARNESS RACING!
MONDAY, WEDNESDAY, THURSDAY, FRIDAY—First Race at 1 P.M.
AUTO RACING!
TUESDAY AND SATURDAY at 2 P. M.—The World's Fastest dirt track drivers and cars.
HORSE SHOW!
STOCK PAVILION — MONDAY, TUESDAY, WEDNESDAY, THURSDAY and FRIDAY NIGHTS at 8 o'clock.
SEE THE 1923 MODELS
AUTOMOBILES AND TRUCKS
In The
AUTOMOBILE SHOW
400,000 SQUARE FEET OF EXHIBITS AND DEMONSTRATIONS
SIX NIGHTS!
1922's GREATEST SHOW
Presenting the
$20,000 Fireworks Spectacle
"MYSTIC CHINA"
500-Foot Stage and 25 STAR CIRCUS AND VAUDEVILLE ACTS on two mammoth stages, and
WHITE HUSSAR SINGING BAND, six soloists.
ALL-AMERICAN BAND, with six soloists.
105th CAVALRY BAND, Wisconsin National Guard.
1st INFANTRY BAND, Wisconsin National Guard.
OTHER BANDS AND ORCHESTRAS, DAY & NIGHT
50-ACRE EXPOSITION OF TRACTORS AND OTHER FARM MACHINERY.
FREE PARKING SPACE on the Fair Ground for 15,000 Automobiles.
THE WISCONSIN STATE FAIR "Educates, Inspires, Entertains on Biggest Possible Scale."

PALACE TONIGHT
10c AND 25c
Ethel Clayton and Theodore Roberts in
'EXIT THE VAMP'
This will show you how to keep your husband from the clutches of vamps. Better come.
Also "AT BAY" with FLORENCE REED
This is also a fine playlet.
TOMORROW—10c and 25c

"Scandal" is a comedy drama in which the star portrays the part of a spoiled child of society who becomes so deeply enmeshed in falsehoods that it takes five full reels of fun and excitement before she finally extricates herself.

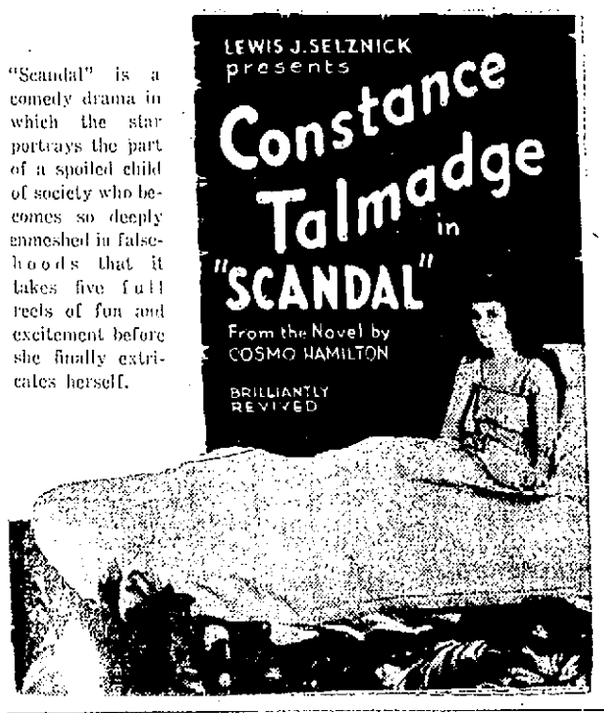

Also "WIN OR LOSE"
12th Chapter WHITE EAGLE with Ruth Roland

IDEAL TONIGHT Prices 10-25c
ONE HOUR OF SOLID THRILLS
Frank Lloyds Production
OF
"A Voice In The Dark"
A Mystery Picture That Will Startle You—Its Climax Unforgettable
TOONERVILLE COMEDY
Toonerville Tangle
Extra Added Attraction
De Lawrence

America's Greatest Seer and Crystal Gazer - Direct from Chicago
Ask him about your troubles, investments, lost articles, missing friends and relatives. He has helped thousands—perhaps he can help you.
You may have seen crystal gazers, but have you seen
De Lawrence?

NOTICE!

To members of Eastern Star and members of Masonic Lodges:

You are invited to attend Installation of officers of the De Molay Chapter, this evening at 7:45 at Masonic Hall.

Secy. De Molay Chapter.
ROY ANDERSON

DOUGLAS FAIRBANKS
PRESENTS
"THE THREE MUSKETEERS"
ONLY ONE SHOW EACH NIGHT AT 7:45
OVER 2½ HOURS OF THE BEST ENTERTAINMENT
PRICES—ADULTS 35c—CHILDREN 15c
PALACE - Wed. 16th - Thurs. 17th - Fri. 18th

PURE Mory's ICE CREAM
MORY'S ICE CREAM

NEKOOSA LOCALS

Misses Elsie Reichenauer of Milwaukee, Marion Brazeau and Marie Youngchild, and Frederick Voss and Leland Barlemont, the latter of Deere, drove to Kilbourn yesterday where they enjoyed a picnic dinner and later took in the sights at the Dells.

Mr. and Mrs. F. W. Polzin and son Robert, Mr. and Mrs. J. B. Kaufman drove to Pet-en-Well Rock yesterday where they enjoyed fishing. They also had a picnic dinner.

Mr. and Mrs. Archie Diggles and son spent Sunday at the home of Mr. and Mrs. Wallace McLean.

Mr. and Mrs. L. E. Smith and children left yesterday by auto for Milwaukee, Chicago, Racine and other points to spend the week.

Mr. and Mrs. Chas. Moike and son Leonard left Saturday for Madison, Racine and other points to visit relatives for a week. They went by auto.

Miss Lilian Beppler returned on Sunday from Wausau where she spent several days with relatives.

Mrs. Barney Kashark spent Friday with relatives in Armenia.

Mrs. Fred Haire of Mauston spent a few days here with her husband.

Ray Mullen left Saturday for Chicago on a business trip.

Mrs. Phillip Beppler of Wausau who has been visiting her daughter Mrs. O. A. Polzin left the latter part of the week for Milwaukee where she will visit relatives for a short time and then go on to New York where she will spend some time.

Mr. and Mrs. Jos. Schapow of Wisconsin Rapids were guests Sunday at the home of Wm. Weber and family.

Mr. and Mrs. Carl Topping motored to Arkdale yesterday and spent the day with relatives.

R. E. Lemore of the Anderson Vinegar Co., of Fond du Lac was a business visitor here Saturday.

John Sweat of New Rome was in Nekoosa Sunday.

John Moffet and family of Arpin called at the R. M. Burroughs home Sunday.

Martin Ruhn who is employed at Stevens Point spent a few days at the home of his parents here.

Mr. and Mrs. Ignatius Kohler, Sr. went Sunday with relatives at Cherry.

Miss Ruby Treutel of Vesper was a guest of her cousin, Gladys Cole etc.

Mr. and Mrs. Abe Frode and daughter, of Milwaukee arrived today and will make their future home here. Mr. Frode has accepted a responsible position with the Nekoosa Edwards Paper Company.

The Misses Elizabeth and Antoinette Zieman and Mrs. John Casper spent a few days with relatives at Wausau the past week.

Mr. and Mrs. John Kolberg and children left Saturday for Appleton to spend a few days with relatives and friends.

Mr. and Mrs. Joe Bartels and children left for their home in Chicago Saturday after spending the past month with relatives and friends here.

C. E. Sandbolt who has been visiting relatives in different parts of Iowa for the past ten days returned home Sunday.

Miss Emma Long, the company nurse here left last evening for Lindstrum, Minn., where she will spend her month's vacation.

Miss Katherine Waters returned yesterday from Sunset Lake where she spent the past two weeks.

Mrs. Chester Frank and children left today for their home in Oshkosh after spending the past summer at the Nat Binger home.

Mrs. Chas. Otto of Long Island, N. Y., arrived yesterday and will spend some time at the home of her mother, Mrs. Fred Schroeder.

Mrs. H. C. Cleveland entertained a number of young ladies at dinner Saturday in honor of the Misses Lorraid Frances Frank of Oshkosh who have been visiting here. The evening was spent in playing games and socially.

Mr. and Mrs. A. J. Carleton and Miss Lenore Harding of Washington, D. C., arrived Saturday by auto and are guests at the home of Mr. and Mrs. C. E. Harding here for some time.

Dr. and Mrs. H. Berard of Chicago are guests at the Joe Berard home.

Mr. and Mrs. Fred Goddard and son, Frederick returned Saturday from a two weeks visit with relatives and friends in Decorah, Iowa. They made the trip by auto.

Mr. and Mrs. E. C. Kellogg and children drove to Sunset Lake yesterday where they took their son, Charlie, who will spend the next two weeks there.

PORT EDWARDS NEWS

Miss Virginia Whittlesey left for Waupaca Sunday where she will visit with friends while her father is at camp.

Ira Coon of Nekoosa visited at the John Wallie home Saturday.

Miss Charlotte Ficman of Wisconsin Rapids was a guest at the H. Palmatier home Saturday.

Mrs. Staples and daughter, Pearl, are visiting at Adams.

Misses Margaret Cahill of Port Edwards, Ruth Bennett and Esther Burleister of Wisconsin Rapids and Lorita Farrell of Stevens Point spent the week end at Waupaca.

Fred Leverance of Wisconsin Rapids spent Sunday at the Wm. Lawrence home here.

Neal Brennan played ball at Loyal yesterday. He was accompanied home by Mr. and Mrs. J. Christeson who spent the day here.

Mr. and Mrs. C. A. Jasperson and son, Newell, spent Sunday at Waupaca.

A number of Wisconsin Rapids and Nekoosa people attended the Winninger Stock Company show here last night.

Mrs. H. Palmatier left Saturday for New York where she will visit friends and relatives.

Wm. Oakman left Saturday night for his home at Kalamazoo, Mich. He has been installing tanks in the mill here for the past three months.

Mr. and Mrs. M. S. Matthews entertained at supper Saturday, Wm. Upperman and Wm. Oakman.

The Misses Winifred Pearson, Mabel Ablard, Bernice Rutter and Georgiana Sage returned yesterday from Sunset Lake where they were camping with the girls.

Mrs. Henry Eberhardt is entertaining her sister, Mrs. Sthlies and daughter of Milwaukee.

Mr. and Mrs. B. T. McBain and family left Saturday for Milwaukee. Mrs. McBain and daughters will remain there for the week while Mr. McBain returned this morning.

Alex Lampe and family have been entertaining Mrs. Lampe's sister and brother, Marie and Marshall Couchee of Chicago.

Miss Fitzsimmons of Chicago is a guest at the John E. Alexander home.

The Women's Missionary Society will meet at three o'clock Thursday with Mrs. G. M. Hafenbrack. The mite boxes will be reopened at this meeting.

Jess Westover and wife motored to Stevens Point Thursday night.

Mr. and Mrs. Wm. Surprison were business visitors in Wisconsin Rapids Tuesday.

Miss M. E. McLaughlin was a caller in Wisconsin Rapids Tuesday.

Mr. and Mrs. Elmer Van Buskirt and Mr. and Mrs. Verne Humphry were Sunday guests at the H. Hubbard home.

Mrs. Manda Demott of Grand Marsh is visiting her daughter, Mrs. Nels Paulson.

Miss Jessie LaVigne of Bruce is visiting her aunt, Mrs. W. Goetke.

Miss Bernice Rutter, who spent last week at Sunset Lake, returned home Sunday.

Mr. and Mrs. Tony Newman were business visitors in Wisconsin Rapids Tuesday.

Misses Elsie Ross and Virginia Whittlesey motored to Wisconsin Rapids Tuesday.

BURMESE TRIBE HUNTS HEADS AS CROP INSURANCE

SAVAGE WAS MAKE SURE OF GOOD RICE YIELD BY INVOKING AID OF POWERS WITH HEADS

Rangoon—Ralph E. Henderson, a Harvard graduate who has spent the past eight months traveling in southern Asia, has just completed a trip through the British "unadministered territory" or northeastern Burma and into the Chinese province of Yunnan, neither of which have been thoroughly explored by white men.

Among the wild tribes encountered on this trip were the head-hunting Was. Hitherto little has been definitely known concerning the life and customs of this tribe, as most of those who intruded upon Wa territory failed to return. The Was do not hunt heads primarily from cannibalistic motives, but rather because of their belief that their crops will fail unless some fresh human skulls are imported every year. Under this impression, they organize head-hunting expeditions every spring and it is small consolation to the unfortunate traveler who falls into their hands that it is only his skull that is wanted.

Heads Charm Seed

Writing of the wild Was, Mr. Henderson says:

"The Was are especially keen on hunting heads during February, March, and April—just before the planting season. From the Wa angle of looking at it, the business isn't the madness we take it to be. It is a convention, and quite as reasonable as afternoon tea. Every decently religious Wa knows that unless the seed grain is properly charmed and conjured with a human head, the crop raised from it will be a failure. And who wants to starve? In fact, if worst comes to worst, and there are no heads forthcoming from raids on neighbors, the Was prefer to take the head of some feeble person in the village, rather than run the risk of scant crops and consequent empty stomachs.

"In February, March, and April then, the wild Wa men go a-hunting. Of course, any head that offers itself to be collected is regarded as fair game, and it behooves the man working alone cutting jungle or the woman hoeing alone in the field to be cautious when the Was are afoot. A common artifice is to barricade some jungle highway and lie in ambush, some just behind the barricade, some on either side, to rush down on the flanks of any party caught in the trap.

Perform Wierd Ceremony

"Heads of men, women and children over 12 years old are acceptable. Heads marked with small-pox, for superstitious reasons, are not desired. A successful foray is one which yields one or more corpses. Immediately the heads are cut off and put in bags. Then back home go the rejoicing Was, not neglecting to take the bodies along for the larder, and raising a tremendous whooping and hulabaloo along the way. At home there is a ceremony to perform. The wife or mother of the man who made the kill takes the head out of the bag and proceeds to wail over it formally. he must wash the blood from the dead face, and wail an incantational song as she does so. She must work herself into a sentimental frenzy, which feat under the circumstances is usually easy of performance. If her wailing lacks the ring of genuineness, her husband helps to supply that which is lacking by beating her.

Seek Aid of Head Spirit

"This song, strangely enough, beseeches the aid of the spirit of the head, and addresses it as a mighty ruler. It is this spirit which is to promote the growth of the crops, and it must be treated with great reverence. I heard this song once.

"After the head has been washed and wailed over, a raw egg is put into the dead mouth, to feed the spirit. Then the head is thrust up on a pole. A basket of seed paddy (rice) is put under it and left for a few days. As the head decays, the droppings fall into the seed paddy, and are thoroughly mixed with it. The paddy is then ready to plant, and a good crop is insured."

PLEASANT HILL NEWS

Geo. Stahl attended the meeting of the Conservation Commission at Wisconsin Rapids Wednesday.

Mrs. Esther Carlson of Rockford, Ill., was a caller at the W. Zuehlke and C. Hansen homes.

Mr. and Mrs. W. Zuehlke are the proud parents of a baby boy born last Tuesday.

Mr. and Mrs. Chas. Peters of Pittsville is visiting her daughter, Mrs. F. Fox and family this week.

Everybody is busy picking beans these days but the weather is hardly warm enough at present.

Ed. Johnson received word Thursday of the illness of his mother who was run over by a car.

Mrs. Oscar Larson was a called in Wisconsin Rapids Friday.

Mrs. F. E. Holmes and son, Albert, spent Tuesday evening at the Jess Westover home.

Mrs. Thomas Jero of Beloit, formerly of Wisconsin Rapids, together with Mr. and Mrs. Walter Allen of Beloit are spending the week at the Milo Brown home in Wisconsin Rapids.

Mr. and Mrs. M. S. Winegarden of New Rome spent Tuesday in Wisconsin Rapids.

Eye Glasses Fitted Right at Right Prices

J. W. Bird M. D.

Eye, Ear, Nose and Throat
Corner Main Street and Public Square
Stevens Point, Wis.

LENSES GROUND IN OUR OWN SHOP

No tedious delays of several days, waiting for your glasses.
No petty—yet irritating annoyances—need be experienced
Our grinder facilities enable us to render quick service

G. W. Millard
Reichel's Jewelry Store

How Petroleum Helps Fill the Nation's Bread-basket

FEW of those who consume farm products realize the extent to which the price of such commodities is affected by automotive machinery.

The fact that the cost of field work is reduced by the use of tractors is well known. The fact that the farmer's time is conserved by the use of automobiles is a matter of common knowledge.

Now comes the National Automobile Association in its Year Book of 1922 with the statement that the cost of hauling products in horse-driven wagons from the farm to shipping points averages 30c per ton mile for wheat and 35c for corn, while over the same roads the cost of hauling by motor truck is only 15c per ton mile.

That the intelligent farmer in the 10 states served by the Standard Oil Company (Indiana) realizes the efficiency of power transportation is shown by the fact that he owns and operates 1,112,203 automobiles and 46,582 motor trucks. These are distributed as follows:

	Motor Cars On Farms	Motor Trucks On Farms
Indiana	192,122	3,671
Illinois	139,090	6,154
Michigan	82,437	4,886
Wisconsin	98,825	4,044
Minnesota	107,824	3,803
Iowa	177,558	9,910
Missouri	86,229	5,059
North Dakota	47,711	774
South Dakota	58,352	4,353
Kansas	111,052	3,928

These cars and trucks can be operated on the same basis as similar equipment in towns and cities because the Standard Oil Company, (Indiana) through its vast distribution system delivers its products into the farmer's storage tank under the same conditions as to the city dweller having similar equipment.

In thus rendering a service to the farmer this Company renders a service to every individual who consumes farm products.

Standard Oil Company
(Indiana)
910 So. Michigan Ave., Chicago

2849

THE BIG STEVENS POINT FAIR

DAY AND NIGHT

$10,000 In Premiums and Purses

Entry Day Tuesday

The Fair Association is spending twice as much money this year as ever before on Amusements and Free Attractions

PROGRAM

THE DUTTONS—A Beautiful Society Equestrian Act appearing at many State Fairs—wonderfully trained horses and four people in spectacular and splendid costumes. Also a clown mule only 27 inches high.

THE KIN KAID KILTIES—Seven people in Scotch costume and playing Scotch music on Scotch instruments. Very amusing and entertaining. New act for fairs this year.

THE BRUCES—Two people known as Coontown 400. Novelty dancing, cake walking and roller skating.

LANGER, THE COMEDY CLOWN on the BOUNDING ROPE. Amuses and entertains everyone.

FORD AND PRICE—Aerial artists in difficult and startling feats on the tight wire.

HANSHER BROS. SHOWS AND RIDES.—A fair is not complete without these thrilling attractions.

THREE BANDS—from various parts of Portage County.

THEARLE-DUFFIELD FIREWORKS—Wonderful exhibitions on Wednesday, Thursday and Friday evenings. The finest creations of the pyrotechnician, including set pieces and aerial displays.

SEVEN HARNESS RACES—Farmer's races, etc., sixty horses now in the barns and more coming.

AUGUST 15 - 16 - 17 AND 18

This is Holiday Week in Portage County - - - Come Join the Fun

NEWSPAPERARCHIVE®
NEWSPAPERARCHIVE®

NEKOOSA LOCALS

Misses Elsie Reichenauer of Milwaukee, Marion Brazeau and Marie Youngchild, and Frederick Voss and Leland Barlemont, the latter of Depere, drove to Kilbourn yesterday where they enjoyed a picnic dinner and later took in the sights at the Dells.

Mr. and Mrs. F. W. Polzin and son Robert, Mr. and Mrs. J. B. Kaufman drove to Pet-en-Well Rock yesterday where they enjoyed fishing. They also had a picnic dinner.

Mr. and Mrs. Archie Diggles and son spent Sunday at the home of Mr. and Mrs. Wallace McLean.

Mr. and Mrs. L. E. Smith and children left yesterday by auto for Milwaukee, Chicago, Racine and other points to spend the week.

Mr. and Mrs. Chas. Molke and son Leonard left Saturday for Madison, Racine and other points to visit relatives for a week. They went by auto.

Miss Lilian Beppler returned on Sunday from Wausau where she spent several days with relatives.

Mrs. Barney Kashark spent Friday with relatives in Armenia.

Mrs. Fred Haire of Mauston spent few days here with her husband.

Ray Mullen left Saturday for Chicago on a business trip.

Mrs. Phillip Beppler of Wausau who has been visiting her daughter Mrs. O. A. Polzin left the latter part of the week for Milwaukee where she will visit relatives for a short time and then go on to New York where she will spend some time.

Mr. and Mrs. Jos. Schapow of Wisconsin Rapids were guests Sunday at the home of Wm. Weber and family.

Mr. and Mrs. Carl Topping moored to Arkdale yesterday and spent the day with relatives.

R. E. Lemore of the Anderson Vinegar Co., of Fond du Lac was a business visitor here Saturday.

John Sweat of New Rome was in Nekoosa Sunday.

John Moffet and family of Arpin called at the R. M. Burroughs home Sunday.

Martin Rubn who is employed at Stevens Point spent a few days at the home of his parents here.

Mr. and Mrs. Ignatius Kohler, Sr. spent Sunday with relatives at Cherry.

Miss Ruby Treutel of Vesper was a guest of her cousin, Gladys Cole here.

Mr. and Mrs. Abe Frode and daughter, of Milwaukee arrived today and will make their future home here. Mr. Frode has accepted a responsible position with the Nekoosa Edwards Paper Company.

The Misses Elizabeth and Antoinette Zieman and Mrs. John Casper spent a few days with relatives in Wausau the past week.

Mr. and Mrs. John Kolberg and children left Saturday for Appleton to spend a few days with relatives and friends.

Mr. and Mrs. Joe Bartels and children left for their home in Chicago Saturday after spending the past month with relatives and friends here.

C. E. Sandholt who has been visiting relatives in different parts of Iowa for the past ten days returned home Sunday.

Miss Emma Long, the company nurse here left last evening for Lindstrum, Minn., where she will spend her month's vacation.

Miss Katherine Waters returned yesterday from Sunset Lake where she spent the past two weeks.

Mrs. Chester Frank and children left today for their home in Oshkosh after spending the past summer at the Nat Binger home.

Mrs. Chas. Otto of Long Island, N. Y., arrived yesterday and will spend some time at the home of her mother, Mrs. Fred Schroeder's.

Mrs. H. C. Cleveland entertained a number of young ladies at dinner Saturday in honor of the Misses Lois and Frances Frank of Oshkosh who have been visiting here. The evening was spent in playing games and socially.

Mr. and Mrs. A. J. Carleton and Miss Lenore Harding of Washington, D. C., arrived Saturday by auto and are guests at the home of Mr. and Mrs. C. E. Harding here for some time.

Dr. and Mrs. H. Berard of Chicago are guests at the Joe Berard home.

Mr. and Mrs. Fred Goddard and son, Frederick returned Saturday from a two weeks visit with relatives and friends in Decorah, Iowa. They made the trip by auto.

Mr. and Mrs. E. C. Kellogg and children drove to Sunset Lake yesterday where they took their son, Charles, who will spend the next two weeks there.

PORT EDWARDS NEWS

Miss Virginia Whittlesey left for Waupaca Sunday where she will visit with friends while her father is at camp.

Ira Coon of Nekoosa visited at the John Wallic home Saturday.

Miss Charlotte Rieman of Wisconsin Rapids was a guest at the H. Palmatier home Saturday.

Mrs. Staples and daughter, Pearl, are visiting at Adams.

Misses Margaret Cahill of Port Edwards, Ruth Bennett and Esther Burcister of Wisconsin Rapids and Loretta Farrell of Stevens Point spent the week end at Waupaca.

Fred Leverance of Wisconsin Rapids spent Sunday at the Wm. Lawrence home here.

Neal Brennan played ball at Loyal yesterday. He was accompanied home by Mr. and Mrs. J. Christeson who spent the day here.

Mr. and Mrs. C. A. Jasperson and son, Newell, spent Sunday at Waupaca.

A number of Wisconsin Rapids and Nekoosa people attended the Winninger Stock Company show here last night.

Mrs. H. Palmatier left Saturday for New York where she will visit friends and relatives.

Wm. Oakman left Saturday night for his home at Kalamazoo, Mich. He has been installing tanks in the mill here for the past three months.

Mr. and Mrs. M. S. Matthews entertained at supper Saturday, Wm. Upperman and Wm. Oakman.

The Misses Winifred Pearson, Mabel Ablard, Bernice Rutter and Georgiana Sage returned yesterday from Sunset Lake where they were camping with the girls.

Mrs. Henry Eberhardt is entertaining her sister, Mrs. Sthlies and daughter of Milwaukee.

Mr. and Mrs. B. T. McBain and family left Saturday for Milwaukee. Mrs. McBain and daughters will remain there for the week while Mr. McBain returned this morning.

Alex Lampe and family have been entertaining Mrs. Lampe's sister and brother, Marie and Marshall Gouchee of Chicago.

Miss Fitzsimmons of Chicago is a guest at the John E. Alexander home.

The Women's Missionary Society will meet at three o'clock Thursday with Mrs. G. M. Hafenbrack. The mite boxes will be reopened at this meeting.

Jess Westover and wife motored to Stevens Point Thursday night.

Mr. and Mrs. Wm. Surprison were business visitors in Wisconsin Rapids Tuesday.

Miss M. E. McLaughlin was a caller in Wisconsin Rapids Tuesday.

Mr. and Mrs. Elmer Van Buskirt and Mr. and Mrs. Verne Humphry were Sunday guests at the H. Hubbard home.

Mrs. Manda Demott of Grand Marsh is visiting her daughter, Mrs. Nels Paulson.

Miss Jessie LaVigne of Bruce is visiting her aunt, Mrs. W. Goetke.

Miss Bernice Rutter, who spent last week at Sunset Lake, returned home Sunday.

Mr. and Mrs. Tony Newman were business visitors in Wisconsin Rapids Tuesday.

Misses Elsie Ross and Virginia Whittlesey motored to Wisconsin Rapids Tuesday.

BURMESE TRIBE HUNTS HEADS AS CROP INSURANCE

SAVAGE WAS MAKE SURE OF GOOD RICE YIELD BY INVOKING AID OF POWERS WITH HEADS

Rangoon—Ralph E. Henderson, a Harvard graduate who has spent the past eight months traveling in southern Asia, has just completed a trip through the British "unadministered territory" or northeastern Burma and into the Chinese province of Yunnan, neither of which have been thoroughly explored by white men.

Among the wild tribes encountered on this trip were the head-hunting Was. Hitherto little has been definitely known concerning the life and customs of this tribe, as most of those who intruded upon Wa territory failed to return. The Was do not hunt heads primarily from cannibalistic motives, but rather because of their belief that their crops will fail unless some fresh human skulls are imported every year. Under this impression, they organize head-hunting expeditions every spring and it is small consolation to the unfortunate traveler who falls into their hands that it is only his skull that is wanted.

Heads Charm Seed

Writing of the wild Was, Mr. Henderson says:

"The Was are especially keen on hunting heads during February, March, and April—just before the planting season. From the Wa angle of looking at it, the business isn't the madness we take it to be. It is a convention, and quite as reasonable as afternoon tea. Every decently religious Wa knows that unless the seed grain is properly charmed and conjured with a human head, the crop raised from it will be a failure. And who wants to starve? In fact, if worst comes to worst, and there are no heads forthcoming from raids on neighbors, the Was prefer to take the head of some feeble person in the village, rather than run the risk of scant crops and consequent empty stomachs.

"In February, March, and April then, the wild Wa men go a-hunting. Of course, any head that offers itself to be collected is regarded as fair game, and it behooves the man working alone cutting jungle or the woman hoeing alone in the field to be cautious when the Was are afoot. A common artifice is to barricade some jungle highway and lie in ambush, some just behind the barricade, some on either side, to rush down on the flanks of any party caught in the trap.

Perform Wierd Ceremony

"Heads of men, women and children over 12 years old are acceptable. Heads marked with small-pox, for superstitious reasons, are not desired. A successful foray is one which yields one or more corpses. Immediately the heads are cut off and put in bags. Then back home go the rejoicing Was, not neglecting to take the bodies along for the larder, and raising a tremendous whooping and hulabaloo along the way. At home there is a ceremony to perform. The wife or mother of the man who made the kill takes the head out of the bag and proceeds to wail over it formally. he must wash the blood from the dead face, and wail an incantational song as she does so. She must work herself into a sentimental frenzy, which feat under the circumstances is usually easy of performance. If her wailing lacks the ring of genuineness, her husband helps to supply that which is lacking by beating her.

Seek Aid of Head Spirit

"This song, strangely enough, beseeches the aid of the spirit of the head, and addresses it as a mighty ruler. It is this spirit which is to promote the growth of the crops, and it must be treated with great reverence. I heard this song once.

"After the head has been washed and wailed over, a raw egg is put into the dead mouth, to feed the spirit. Then the head is thrust up on a pole. A basket of seed paddy (rice) is put under it and left for a few days. As the head decays, the droppings fall into the seed paddy, and are thoroughly mixed with it. The paddy is then ready to plant, and a good crop is insured."

Mrs. Oscar Larson was a called in Wisconsin Rapids Friday.

Mrs. F. E. Holmes and son, Albert, spent Tuesday evening at the Jess Westover home.

Mrs. Thomas Jero of Beloit, formerly of Wisconsin Rapids, together with Mr. and Mrs. Walter Allen of Beloit are spending the week at the Milo Brown home in Wisconsin Rapids.

Mr. and Mrs. M. S. Winegarden of New Rome spent Tuesday in Wisconsin Rapids.

Eye Glasses Fitted Right at Right Prices

J. W. Bird M. D.

Eye, Ear, Nose and Throat
Corner Main Street and Public Square
Stevens Point, Wis.

PLEASANT HILL NEWS

Geo. Stahl attended the meeting of the Conservation Commission at Wisconsin Rapids Wednesday.

Mrs. Esther Carlson of Rockford, Ill., was a caller at the W. Zuehlke and C. Hansen homes.

Mr. and Mrs. W. Zuehlke are the proud parents of a baby boy born last Tuesday.

Mr. and Mrs. Chas. Peters of Pittsville is visiting her daughter, Mrs. F. Fox and family this week.

Everybody is busy picking beans these days but the weather is hardly warm enough at present.

Ed. Johnson received word Thursday of the illness of his mother who was run over by a car.

LENSES GROUND IN OUR OWN SHOP

No tedious delays of several days, waiting for your glasses.
No petty—yet irritating annoyances—need be experienced
Our grinder facilities enable us to render quick service

G. W. Millard
Reichel's Jewelry Store

How Petroleum Helps Fill the Nation's Bread-basket

FEW of those who consume farm products realize the extent to which the price of such commodities is affected by automotive machinery.

The fact that the cost of field work is reduced by the use of tractors is well known. The fact that the farmer's time is conserved by the use of automobiles is a matter of common knowledge.

Now comes the National Automobile Association in its Year Book of 1922 with the statement that the cost of hauling products in horse-driven wagons from the farm to shipping points averages 30c per ton mile for wheat and 35c for corn, while over the same roads the cost of hauling by motor truck is only 15c per ton mile.

That the intelligent farmer in the 10 states served by the Standard Oil Company (Indiana) realizes the efficiency of power transportation is shown by the fact that he owns and operates 1,112,203 automobiles and 46,582 motor trucks. These are distributed as follows:

	Motor Cars On Farms	Motor Trucks On Farms
Indiana	102,122	3,671
Illinois	139,090	6,154
Michigan	82,437	4,886
Wisconsin	98,825	4,044
Minnesota	107,824	3,803
Iowa	177,558	9,910
Missouri	86,229	5,059
North Dakota	47,711	774
South Dakota	58,352	4,353
Kansas	111,052	3,928

These cars and trucks can be operated on the same basis as similar equipment in towns and cities because the Standard Oil Company, (Indiana) through its vast distribution system delivers its products into the farmer's storage tank under the same conditions as to the city dweller having similar equipment.

In thus rendering a service to the farmer this Company renders a service to every individual who consumes farm products.

Standard Oil Company
(Indiana)
910 So. Michigan Ave., Chicago

2849

THE BIG STEVENS POINT FAIR

DAY AND NIGHT

$10,000 In Premiums and Purses

Entry Day Tuesday

The Fair Association is spending twice as much money this year as ever before on Amusements and Free Attractions

PROGRAM

THE DUTTONS—A Beautiful Society Equestrian Act appearing at many State Fairs—wonderfully trained horses and four people in spectacular and splendid costumes. Also a clown mule only 27 inches high.

THE KIN KAID KILTIES—Seven people in Scotch costume and playing Scotch music on Scotch instruments. Very amusing and entertaining. New act for fairs this year.

THE BRUCES—Two people known as Coontown 400. Novelty dancing, cake walking and roller skating.

LANGER, THE COMEDY CLOWN on the BOUNDING ROPE. Amuses and entertains everyone.

FORD AND PRICE—Aerial artists in difficult and startling feats on the tight wire.

HANSHER BROS. SHOWS AND RIDES.—A fair is not complete without these thrilling attractions.

THREE BANDS—from various parts of Portage County.

THEARLE-DUFFIELD FIREWORKS—Wonderful exhibitions on Wednesday, Thursday and Friday evenings. The finest creations of the pyrotechnician, including set pieces and aerial displays.

SEVEN HARNESS RACES—Farmer's races, etc., sixty horses now in the barns and more coming.

AUGUST 15 - 16 - 17 AND 18

This is Holiday Week in Portage County - - - Come Join the Fun

Speaks Here Tuesday

Dr. W. A. Ganfield, candidate of the Citizen's Conference Republicans, for the nomination for United States Senator, against Sen. La Follette who seeks renomination. Dr. Ganfield will speak from the east side band stand at 7:45 o'clock Tuesday evening.

League Summaries

SUNDAY'S RESULTS
AMERICAN ASSOCIATION
Louisville 9, Milwaukee 4
St. Paul 2-4, Columbus 3-0.
Minneapolis 9-14, Toledo 3-7.
Indianapolis 2, Kansas City 1.
AMERICAN LEAGUE
Washington 3, New York 2.
Chicago 9, St. Louis 3.
Cleveland 3, Detroit 2.
No other game scheduled.
NATIONAL LEAGUE
Brooklyn 4, Philadelphia 2.
New York 1, Boston 2.
Cincinnati 5, Pittsburg 4.
Chicago 10, St. Louis 3.

MONDAY'S SCHEDULE
AMERICAN ASSOCIATION
Milwaukee at Louisville.
Kansas City at Indianapolis.
Minneapolis at Toledo.
St. Paul at Columbus.
AMERICAN LEAGUE
Cleveland at Philadelphia.
No other games scheduled.
NATIONAL LEAGUE
Philadelphia at Pittsburg.
Chicago at St. Louis.
No other games scheduled.

TEAM STANDINGS
AMERICAN ASSOCIATION

	W.	L.	Pct.
St. Paul	73	43	.630
Minneapolis	65	51	.560
Indianapolis	64	51	.557
Milwaukee	66	54	.550
Kansas City	59	59	.500
Louisville	53	59	.496
Toledo	42	75	.359
Columbus	42	76	.356

AMERICAN LEAGUE

	W.	L.	Pct
St. Louis	65	44	.596
New York	65	46	.586
Detroit	59	52	.532
Chicago	56	53	.514
Cleveland	58	55	.513
Washington	52	56	.481
Philadelphia	42	63	.400
Boston	41	67	.380

NATIONAL LEAGUE

	W.	L.	Pct.
New York	67	41	.586
St. Louis	64	46	.580
Pittsburg	58	48	.547
Chicago	59	49	.546
Cincinnati	59	53	.527
Brooklyn	52	56	.481
Philadelphia	37	61	.366
Boston	35	69	.331

Wausau Golfer Cops Tourney Of Northeastern Association

Wausau, Wis.—A. M. Evans, of Wausau, won the championship of the Northeastern Golf association on Saturday by defeating B. K. Miller of Appleton, six up and four to go. Evans won all the way and played the best game of his career.

Evans .....4 5 3 6 5 4 5 4 5—41
3 3 5 5 4 5 4 4 4—37
4 5 4 5 4

Miller .....4 4 3 6 5 5 6 4 5—42
4 3 3 7 5 4 5 4 6—42
4 4 4 6 6

In class B, Clindenst of Appleton, defeated Goodman of Wausau, four up and three to play.

P. Van Vechten of Wausau, defeated J. E. Hamilton of Sheboygan, two up, in the finals of class C.

St. Lawrence Club Loses To Stevens Point Nine

The St. Lawrence baseball team was beaten at Stevens Point Sunday by the Guarantee Hardware team of that city by a score of 5-15. The score by innings was:

St. Lawrence .0 0 0 1 2 0 1 0 1—7
Guar. Hdw. ..0 9 0 0 1 5 2 0 1—18

Batteries—St. Lawrence, Nobles and Fahrner; Guarantee Hardware, Ad[illegible] and Nowak.

An English scientist has perfected a wireless receiving set containing instruments so fine that they are affected by waves less than half an inch in length—the smallest wave used ordinarily being about 200 yards long.

A ton of oil has been obtained from the tongue of one whale.

LOCAL BALL TEAM WALLOPS THE NEW LONDONERS 8 TO 3

COP IN EASY WIN WITH SORENSON PITCHING GOOD BALL; PLAMER JOINS BABE RUTH CLUB WITH HOMER

The local city baseball team [illegible] the New London team [illegible] Sunday afternoon [illegible] South Side Park when the visitors [illegible] 8-3 score in [illegible] game. Sorenson who [illegible] for the locals, [illegible] conceded in holding [illegible] to four scattered hits [illegible] men. Art Pa[illegible] incidentally [illegible] run.

Use Double Play

Batter [illegible] the eighth [illegible] Short [illegible] Sorenson [illegible] plate and retiring the side. [illegible] New Londoners [illegible] the sixth [illegible] New London's four [illegible] Palmer [illegible] Paiken [illegible] Dolan [illegible] the sixth and handled [illegible] sixth innings. A strong offensive in the eighth cinched the game.

Elliott Allows 12 Hits

Elliott, pitcher for the visitors was touched up for twelve bingles by the locals and was not supported as well as he might have been. One run at a time was all the New London aggregation were able to make.

Score by innings:

New London
0 1 0 0 1 1 0 0 0—3 7 4
Wisconsin Rapids
1 1 0 0 0 2 0 1 0—5 12 2

Batteries—New London, Elliott and Dolan; Wisconsin Rapids, Sorenson and Dolan and Palmer. Umpire McGrath.

The record of having produced more athletes than any other town in Wisconsin belongs to Mt. Harry, Poland, London's [illegible] who is now [illegible] been [illegible]

NOTICE TO CAR OWNERS

The Rural Letter Carriers of the state assembled here in state convention [illegible] drive along the river [illegible] that the [illegible] accommodate [illegible] any one willing to make [illegible] of their cars for that time [illegible] communicate with W. H. Robinson, Phone 160.—Advertisement

Bridge Tea—

The House Committee of Bulls Eye Country Club, are planning a Bridge Tea, Wednesday afternoon at two-thirty o'clock, at the home of Mrs. R. M. Rogers, 981 Third street south.

* * *

Radium worth $20,000,000, but weighing only six ounces, has been produced in the last twenty-six years.

One sanitarium is giving its patients a half-hour's flight in an aeroplane each day as a treatment for mental depression.

The free medical clinic of the University of Wisconsin rendered service to 70 per cent of the student body last year.

According to estimate the human body contains a microbe population equal to a thousand million times the whole human population of the earth

The average duration of life in England is now fifty-seven years.

The flag of the British Admiralty is never lowered, not even upon the death of a sovereign.

Money is almost unknown on Norfolk Island, in the Pacific Ocean, about twenty-five dollars being all that is handled by the entire population in the course of a year.

At many of the great country houses in England a "family flag," bearing the coat-of-arms of the owner of the house, is flown from a flag-staff when the owner is in residence.

During the half-million or more years that man has inhabited the earth, he has learned to cultivate only about 300 species of plants out of more than 100,000 that are known to exist.

Daddy Long Legs
ILLUSTRATED

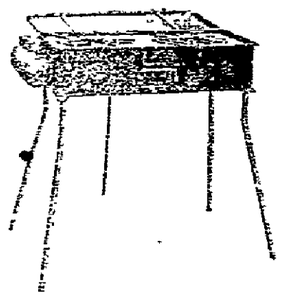

A convenient set of extension legs for your Prentiss-Wabers Kamp Kook Kit. Raises top of the stove 25 inches from the ground.

Easily put and taken off.

Set of 3 legs for 2-burner stoves, retail $1.25.

Set of 4 legs for 3-burner stoves, retail $1.50.

A Kamp-Kook-Kit Konvenience

The Syphon

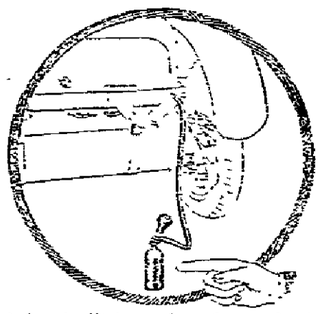

A handy little syphon for syphoning gasoline from automobile tank. Consists of rubber tube and rubber bulb for "starting" the syphon. Should be in every automobile tool kit. Price $1.00.

Sold by local dealers or inquire at

Prentiss-Wabers Stove Company

Telephone 1167 10 Spring Street.

Dr. W. A. Ganfield

Candidate for the Republican Nomination

FOR

U.S. SENATOR

will speak at the

East Side Band Stand

Court House Park

Wisconsin Rapids

On

Tuesday, August 15

At 7:45 P. M.

All Citizens Are Invited To Hear This Gifted Speaker

MUSIC BY THE BAND

In case of rain, the meeting will be held in Battery "E" Armory, 1st St. North.

Authorized, Circulated and Paid For by the Progressive Republican Club of Wisconsin Rapids, Wisconsin.

Good Evening — Highest Quality

Johnson & Hill Co.

"Where Low Prices Prevail"

Special Bargains — Lowest Prices

Special Bargains In Men's Clothing

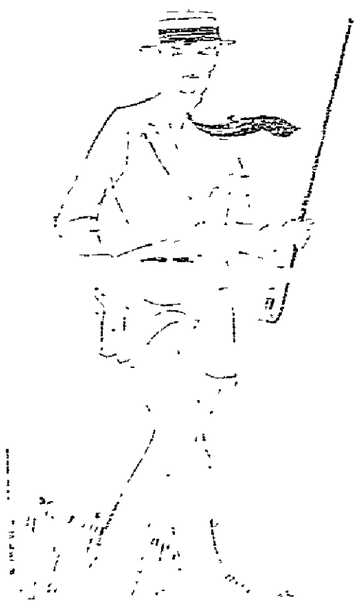

All Palm Beach and Cool Cloth suits, straw-hats and swimming suits will be sold at 20% Discount

Just Recieved
A new shipment of silk shirts
Made of Satin striped tub silk in a variety of stripes. Each $5.00

Sateen Dress Shirts
The best of shirt values in necks and styles in assorted stripes. They look and feel like silk but wear like linen. Priced at $2.50 Each

Shirts
[illegible] with fast-[illegible] $2.75

Shirts
[illegible] stripes and fast. Collar attached to shirt. Price, are [illegible] $1.00 and [illegible] $1.25

Special
Boys' drawers in sizes 26, 28, and 30, at each 16c

Knickers
[illegible] and [illegible] 19c

New Neck Ties
The cheaney crepes in heather mixtures are new and really nifty. They wear like a knit. Price, each $1.50

Knit Ties
Crochet weaves in two tone stripes are Ready. Grenadines in popularity. Priced from 75c to $2.00

New Fall Tog Tips For Men And Young Men

These Caps are Darbs!

In fall caps for young men, the new polo cloths and homespun tweeds are the last word. The eight-piece top is becoming very popular as well as a one-piece top with inverted pleats. Be sure to see them. Priced from $1.00 to $3.00

NEWSPAPER ARCHIVE®

Speaks Here Tuesday

Dr. W. A. Ganfield, candidate of the Citizen's Conference Republicans, for the nomination of party for United States Senator, against Sen. La Follette who seeks renomination. Dr. Ganfield will speak from the east side band stand at 7:45 o'clock Tuesday evening.

League Summaries

SUNDAY'S RESULTS
AMERICAN ASSOCIATION

Louisville 9, Milwaukee 4.
St. Paul 8-4, Columbus 4-0.
Minneapolis 9-14, Toledo 3-7.
Indianapolis 2, Kansas City 1.

AMERICAN LEAGUE

Washington 3, New York 2.
Chicago 9, St. Louis 3.
Cleveland 3, Detroit 2.
No other game scheduled.

NATIONAL LEAGUE

Brooklyn 3, Philadelphia 2.
New York 4, Boston 2.
Cincinnati 5, Pittsburg 4.
Chicago 16, St. Louis 5.

MONDAY'S SCHEDULE
AMERICAN ASSOCIATION

Milwaukee at Louisville.
Kansas City at Indianapolis.
Minneapolis at Toledo.
St. Paul at Columbus.

AMERICAN LEAGUE

Cleveland at Philadelphia.
No other games scheduled.

NATIONAL LEAGUE

Philadelphia at Pittsburg.
Chicago at St. Louis.
No other games scheduled.

TEAM STANDINGS
AMERICAN ASSOCIATION

	W.	L.	Pct.
St. Paul	73	43	.630
Minneapolis	65	51	.560
Indianapolis	64	51	.557
Milwaukee	66	54	.550
Kansas City	59	59	.500
Louisville	53	59	.486
Toledo	42	75	.359
Columbus	42	76	.356

AMERICAN LEAGUE

	W.	L.	Pct.
St. Louis	65	44	.596
New York	65	46	.586
Detroit	59	52	.532
Chicago	56	53	.514
Cleveland	58	55	.513
Washington	52	56	.481
Philadelphia	42	63	.400
Boston	41	67	.380

NATIONAL LEAGUE

	W.	L.	Pct.
New York	65	44	.596
St. Louis	64	46	.580
Pittsburg	58	48	.547
Chicago	59	49	.546
Cincinnati	59	53	.527
Brooklyn	52	56	.481
Philadelphia	37	64	.366
Boston	35	69	.337

Wausau Golfer Cops Tourney Of Northeastern Association

Wausau, Wis.—A. M. Evans, of Wausau, won the championship of the Northeastern Golf association on Saturday by defeating B. K. Miller of Appleton, six up and four to go. Evans won all the way and played the best game of his career.

Evans .....4 5 3 6 5 4 5 1 5—41
3 3 3 5 4 5 5 4 6—38
4 5 3 5 5

Miller .....4 4 3 6 5 5 6 4 5—42
4 3 3 7 5 4 5 5 6—42
4 4 4 6 6

In class B, Clindenst of Appleton, defeated Gooding of Wausau, four up and three to play.

P. Van Vechten of Wausau, defeated J. E. Hamilton of Sheboygan, two up, in the finals of class C.

St. Lawrence Club Loses To Stevens Point Nine

The St. Lawrence baseball team was beaten at Stevens Point Sunday by the Guarantee Hardware team of that city by a score of 5-18. The score by innings was:

St. Lawrence .0 0 0 1 2 0 1 0 1—5
Guar. Hdw. ..0 9 0 0 1 5 2 0 1—18

Batteries: St. Lawrence, Nobles and Fahrner. Guarantee Hardware, Adams and Nowak.

An English scientist has perfected a wireless receiving set containing instruments so fine that they are affected by waves less than half an inch in length—the smallest wave used ordinarily being about 200 yards long.

A ton of oil has been obtained from the tongue of one whale.

LOCAL BALL TEAM WALLOPS THE NEW LONDONERS 8 TO 3

COP IN EASY WIN WITH SORENSON PITCHING GOOD BALL; PLAHMER JOINS BABE RUTH CLUB WITH HOMER

The local city baseball team handed the New London nine a lead trouncing Sunday afternoon at South Side Park when the visitors were beaten by an 8-3 score in an interesting game. Sorenson, who has hurled good ball for the locals, was on the mound and succeeded in holding the visitors to seven scattered hits and struck out eight men. Art Plahmer, popular local athlete increased his batting average and incidentally his popularity by performing "a la Babe Ruth". In the second inning he clouted out a clean home run.

Use Double Play

Baseball fans had a chance to see some nice headwork and team work in the eighth frame when Sorenson fielded a grounder and threw to McNee at Short who relayed the ball to Nelson at first completing a double play and retiring the side. Ritchay, who has returned to third base with the locals, stretched his one bagger in the sixth into a home run while the New Londoners fiddled around with the ball. He also handled the stick nicely. Fahrner and White are accredited with receiving some difficult flies. Patken, Nekoosa lad, who succeeded Dolan at catch in the first of the fifth acquitted himself with style and handled Sorenson well. In twice at bat he secured clean hits. The local scores were made in the first, second, sixth, and eighth innings. A strong offensive in the eighth clinched the game.

Elliott Allows 12 Hits

Elliott, pitcher for the visitors was touched up for twelve bingles by the locals and was not supported as well as he might have been. One run at a time was all the New London aggregation were able to make.

Score by innings:

New London
0 1 0 0 1 1 0 0 0—3 7 4

Wisconsin Rapids
1 1 0 0 0 2 0 1 0—8 12 2

Batteries: New London, Elliott and Brown; Wisconsin Rapids, Sorenson and Dolan and Patken. Umpire McDonald.

The record of having prosecuted more murderers than any other man living belongs to Sir Harry Poland, London's oldest barrister, who is now in his ninety-fifth year and has been practicing law for seventy-one years.

Bridge Tea—

The House Committee of Bulls Eye Country Club, are planning a Bridge Tea, Wednesday afternoon at two-thirty o'clock, at the home of Mrs. R. M. Rogers, 981 Third street south.

* * *

Radium worth $20,000,000, but weighing only six ounces, has been produced in the last twenty-six years.

One sanitarium is giving its patients a half-hour's flight in an aeroplane each day as a treatment for mental depression.

The free medical clinic of the University of Wisconsin rendered service to 70 per cent of the student body last year.

According to estimate the human body contains a microbe population equal to a thousand million times the whole human population of the earth.

The average duration of life in England is now fifty-seven years.

The flag of the British Admiralty is never lowered, not even upon the death of a sovereign.

Money is almost unknown on Norfolk Island, in the Pacific Ocean, about twenty-five dollars being all that is handled by the entire population in the course of a year.

At many of the great country houses in England a "family flag," bearing the coat-of-arms of the owner of the house, is flown from a flag-staff when the owner is in residence.

During the half-million or more years that man has inhabited the earth, he has learned to cultivate only about 300 species of plants out of more than 100,000 that are known to exist.

NOTICE TO CAR OWNERS

The Rural Letter Carriers of the state assembled here in state convention expect to take an auto drive along the river Tuesday p. m. and may need more cars to accommodate the candidates. Will any one willing to donate the use of their cars for that time kindly communicate with W. H. Robinson, Phone 160.—Advertisement

Daddy Long Legs

ILLUSTRATED

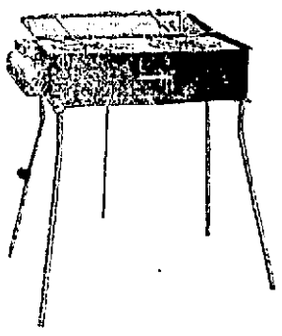

A convenient set of extension legs for your Prentiss-Wabers Kamp Kook Kit. Raises top of the stove 25 inches from the ground.

Easily put and taken off.

Set of 5 legs for 2-burner stoves, retail $1.25.

Set of 6 legs for 3-burner stoves, retail $1.50.

A Kamp-Kook-Kit Konvenience

The Syphon

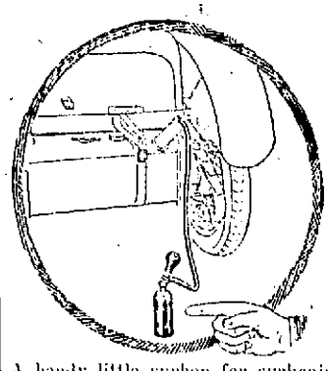

A handy little syphon for syphoning gasoline from automobile tank. Consists of rubber tube and rubber bulb for "starting" the syphon. Should be in every automobile tool kit. Price $1.00.

Sold by local dealers or inquire at

Prentiss-Wabers Stove Company

Telephone 1167 10 Spring Street.

Dr. W. A. Ganfield

Candidate for the Republican Nomination

FOR

U. S. SENATOR

will speak at the

East Side Band Stand

Court House Park

Wisconsin Rapids

On

Tuesday, August 15

At 7:45 P. M.

All Citizens Are Invited To Hear This Gifted Speaker

MUSIC BY THE BAND

In case of rain, the meeting will be held in Battery "E" Armory, 1st St. North.

Authorized, Circulated and Paid For by the Progressive Republican Club of Wisconsin Rapids, Wisconsin.

Good Evening

Highest Quality

Johnson & Hill Co.

"Where Low Prices Prevail"

Special Bargains

Lowest Prices

Special Bargains In Men's Clothing

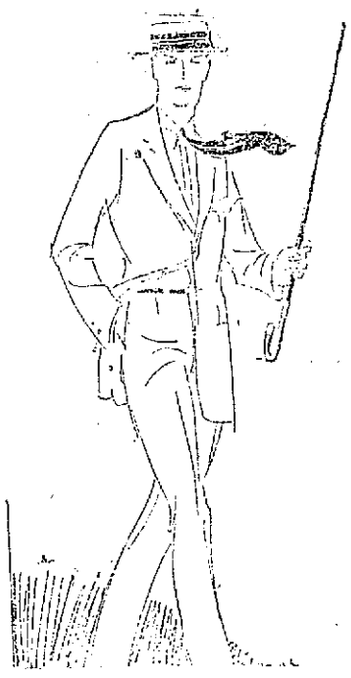

All Palm Beach and Cool Cloth suits, straw-hats and swimming suits will be sold at

20% Discount

Just Recieved

A new shipment of silk shirts

Made of Satin striped tub silk in a variety of stripes. Each $5.00

Sateen Dress Shirts

The best of shirt values in necks and styles in assorted stripes. They look and feel like silk but wear like linen. Priced at $2.50 Each

Shirts

Tan mercerized oxford shirts with button down collar attached at the low price of $2.75

Shirts

In percale stripes and tan. Collar attached to shirt. Prices are 89c, $1.00 and $1.25

Special

Boys' drawers in sizes 26, 28, and 30, at each 16c

Knickers

Boys' summer knickers in khakie and lightweights. Ages 6to 10 only Per pair 19c

New Neck Ties

The chenney crepes in heather mixtures are new and really nifty. They wear like a knit. Price, each $1.50

Knit Ties

Crochet weaves in two tone stripes are Rwally Grenadines in popularity. Priced from 75c to $2.00

New Fall Tog Tips For Men And Young Men

These Caps are Darbs!

In fall caps for young men, the new polo cloths and homespun tweeds are the last word. The eight-piece top is becoming very popular as well as a one-piece top with inverted pleats. Be sure to see them. Priced from $1.00 to $3.00